

MIC. # 9870.1 (RAB. 1872)

TORAT KOHANIM MI-
PARASHIOT METSOR'A 'AD
BEHUKOTI.

תורת כהנים מפרשיות מצורע עד בחוקתי

[14TH-15TH CENT.]
SEPHARDIC SCRIPT

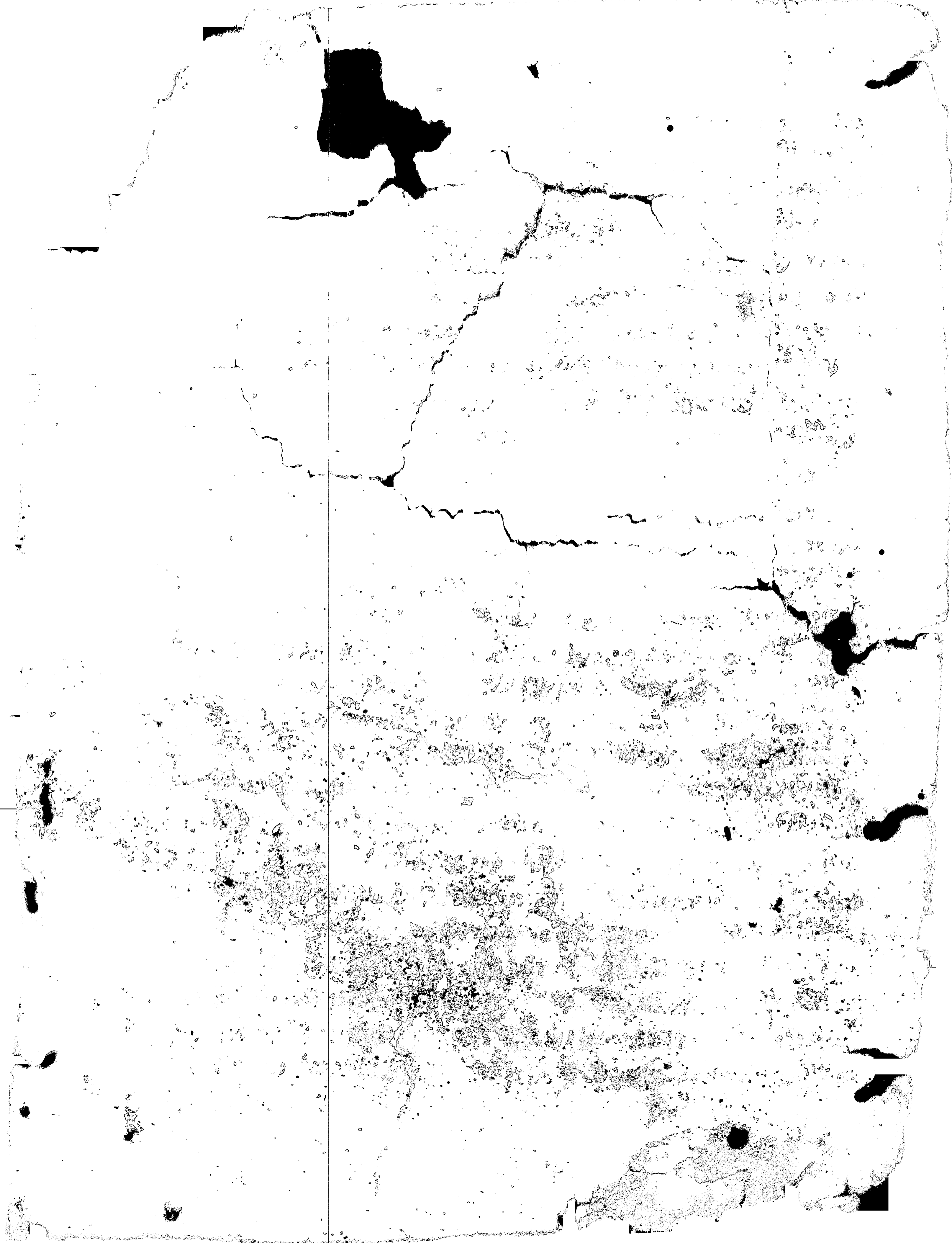

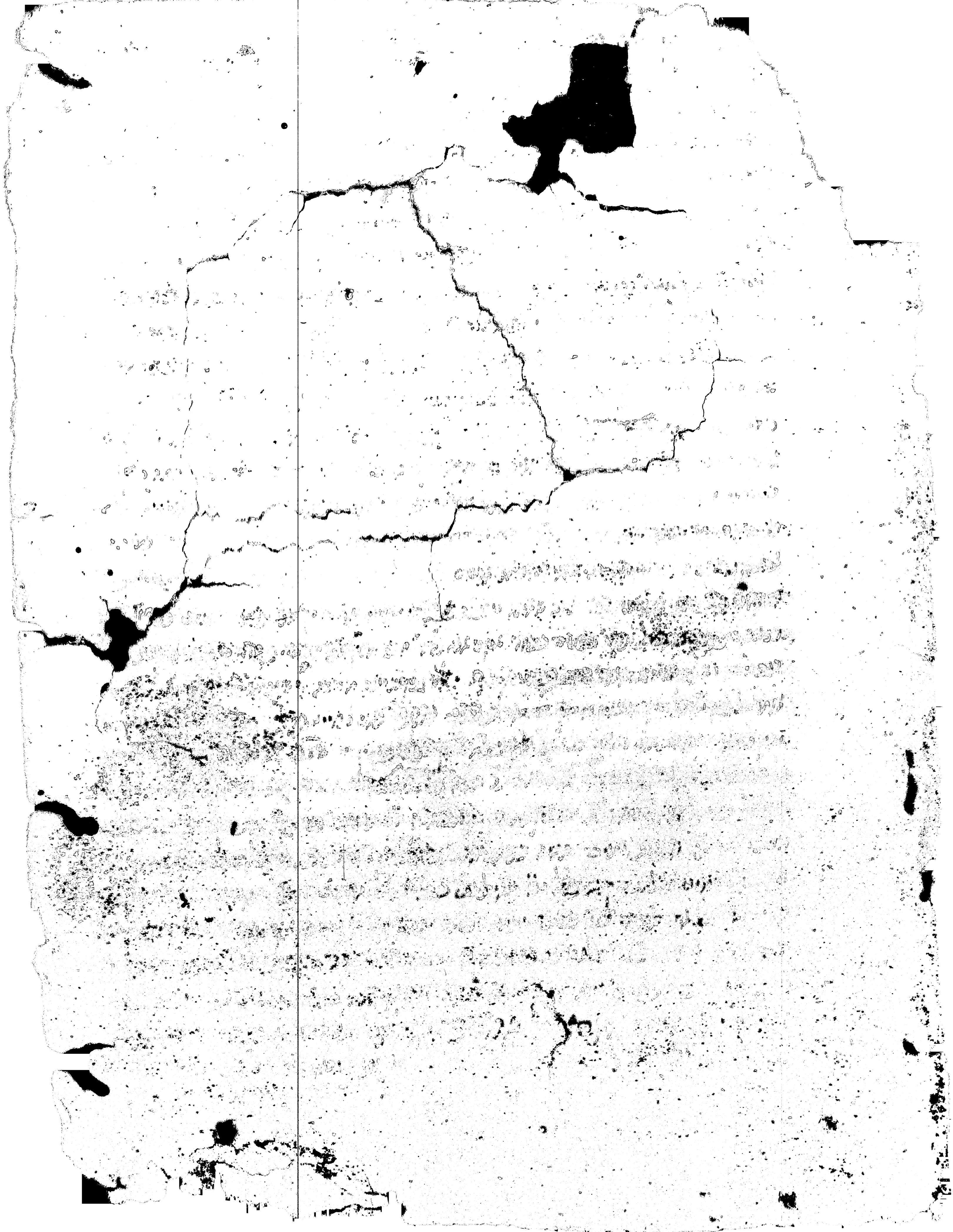

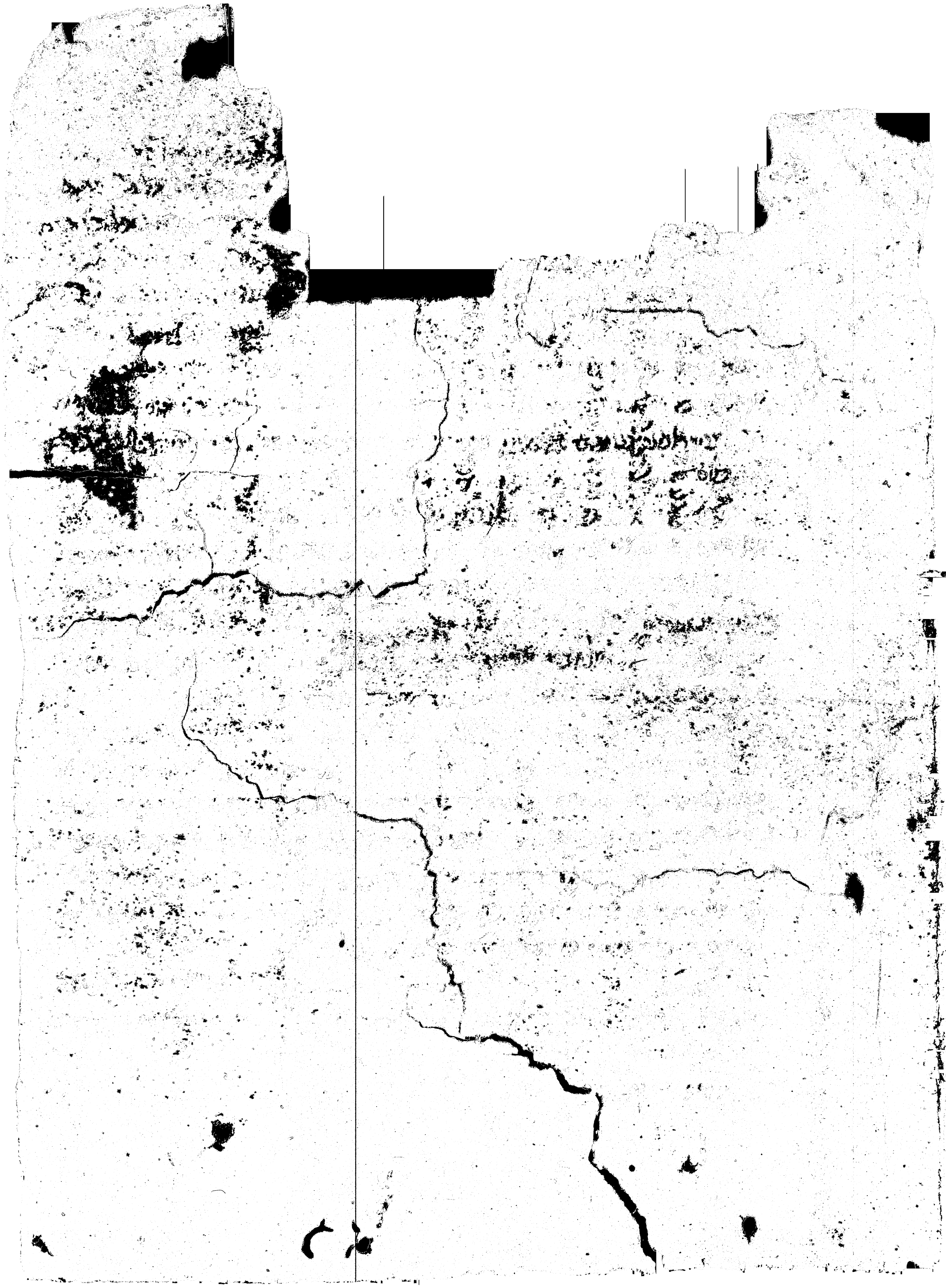

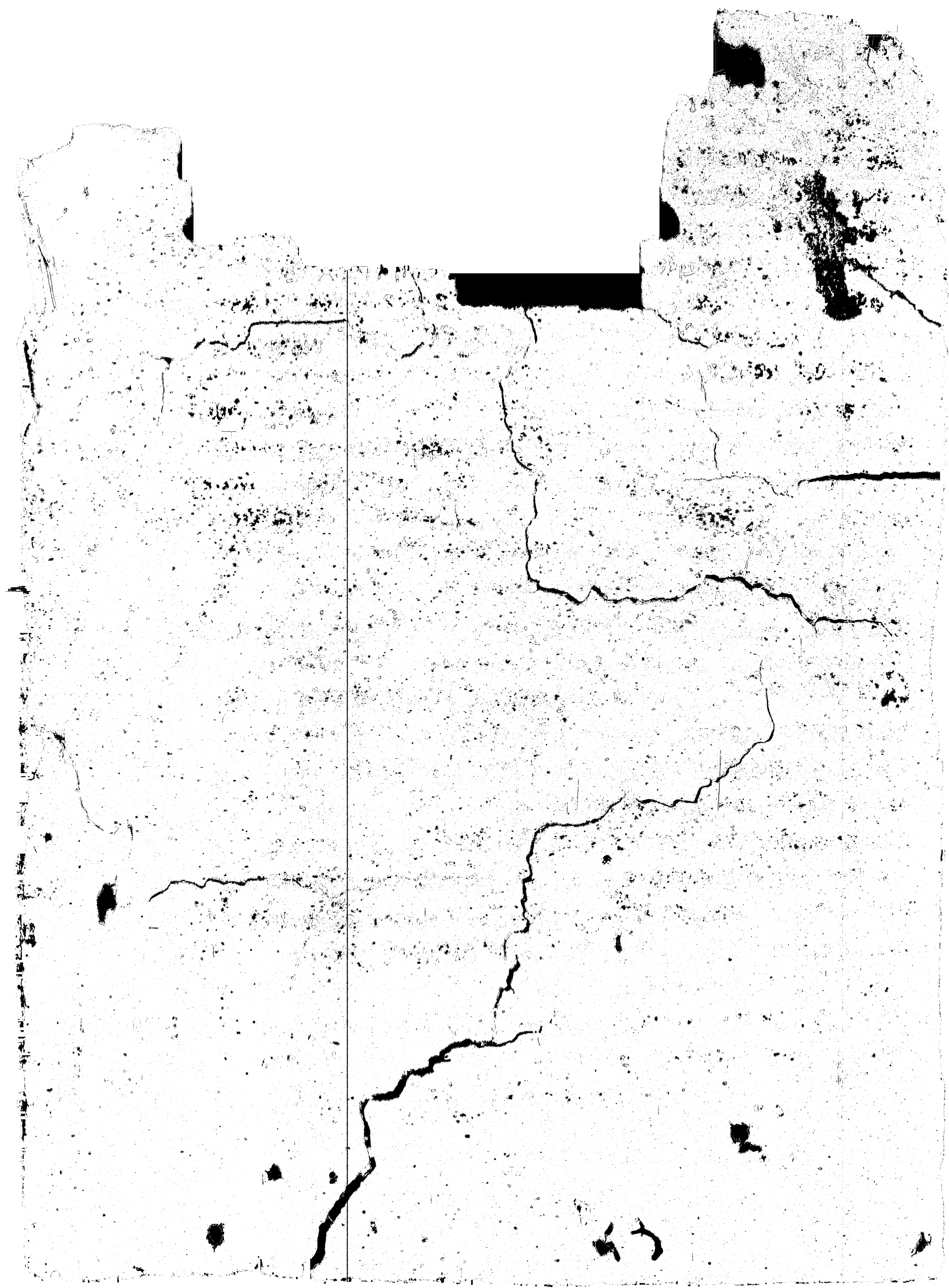

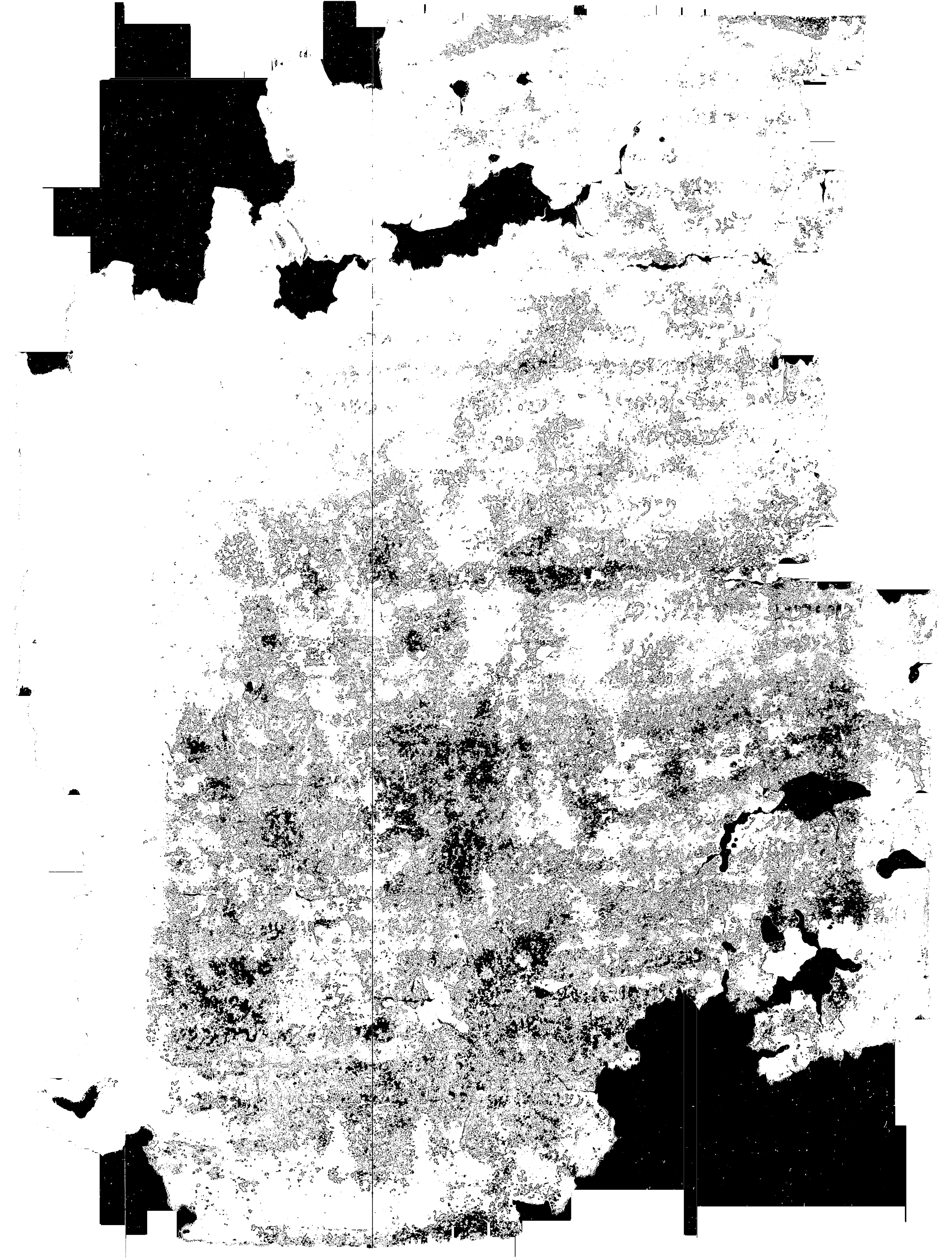

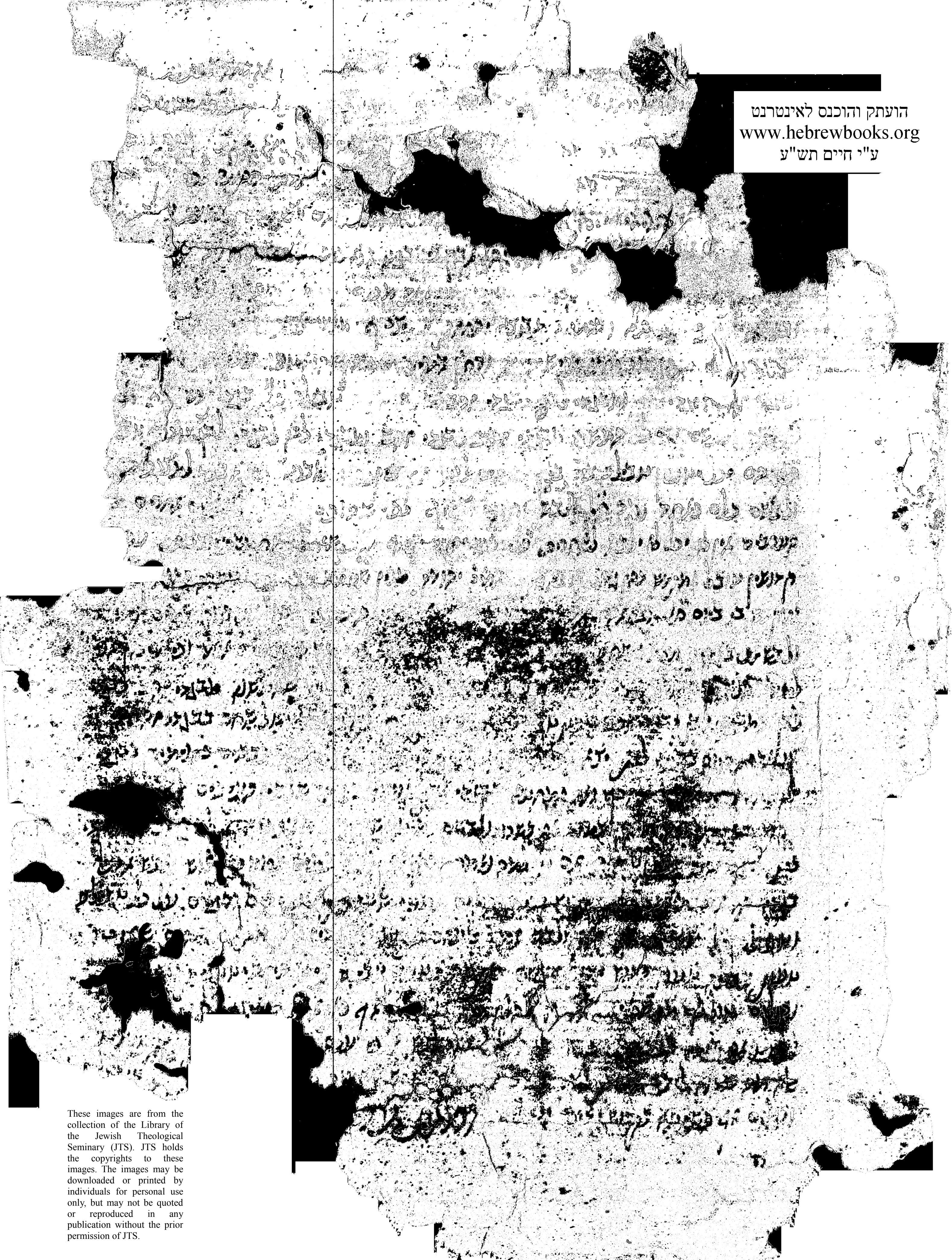

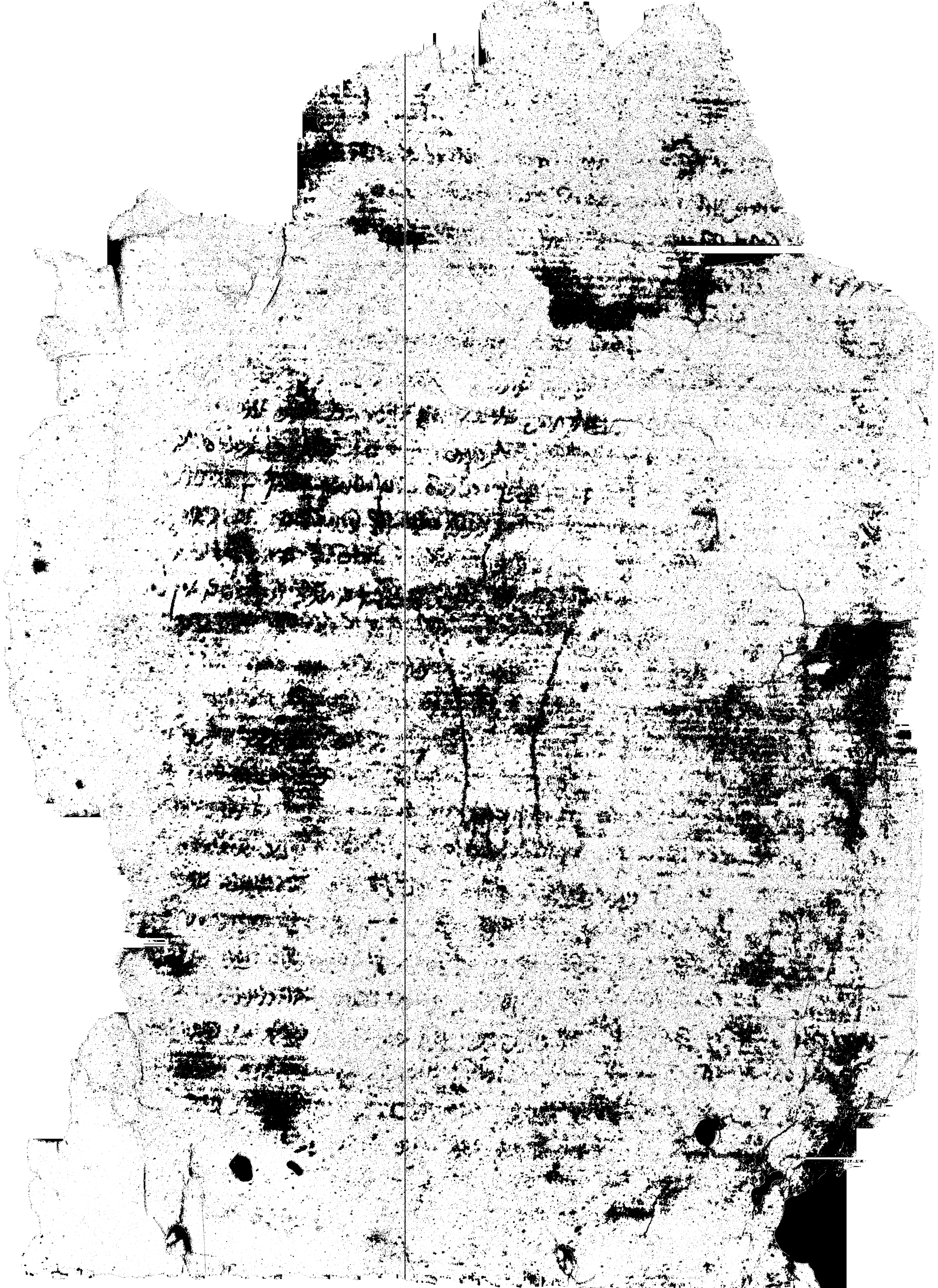

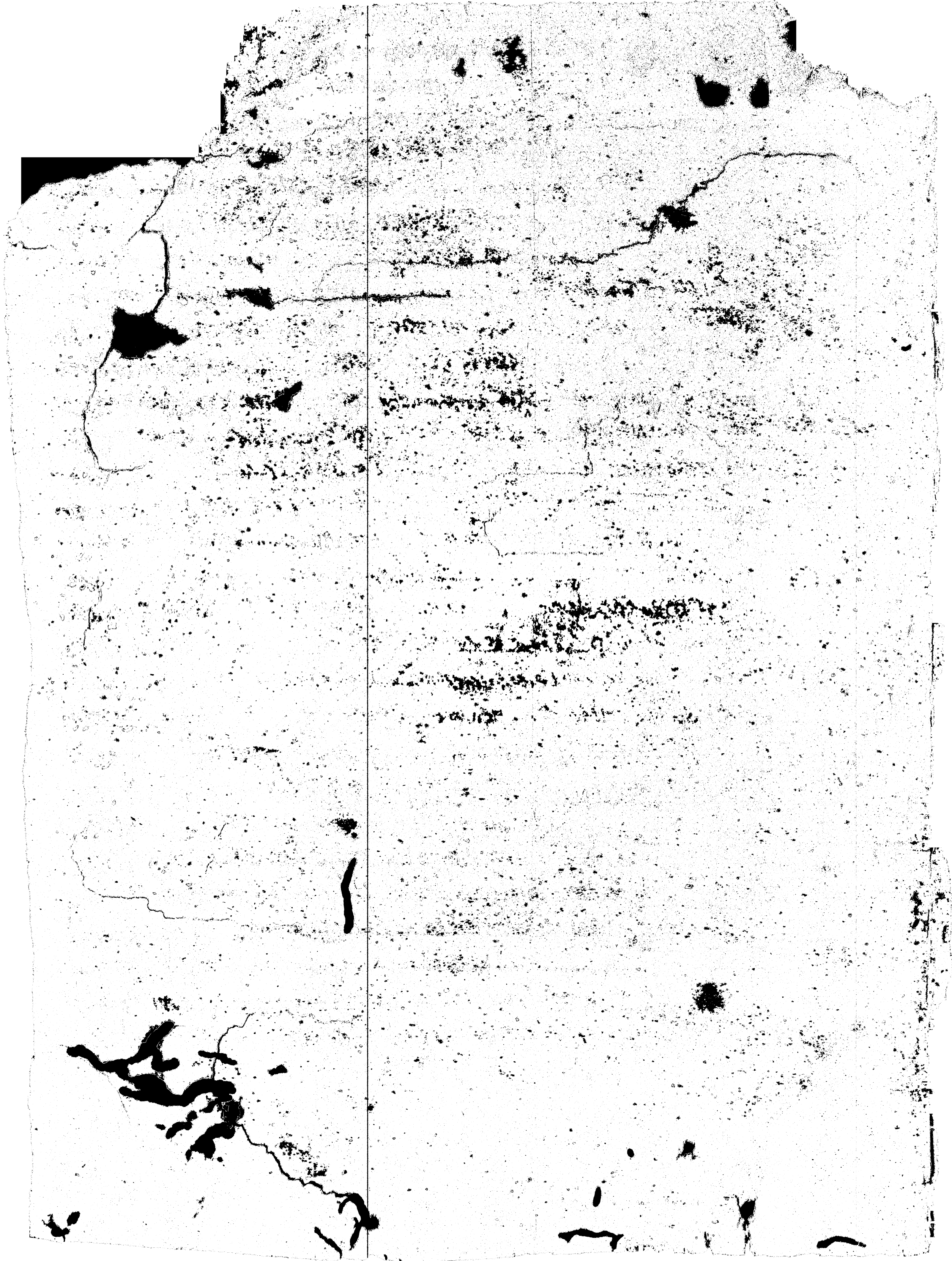

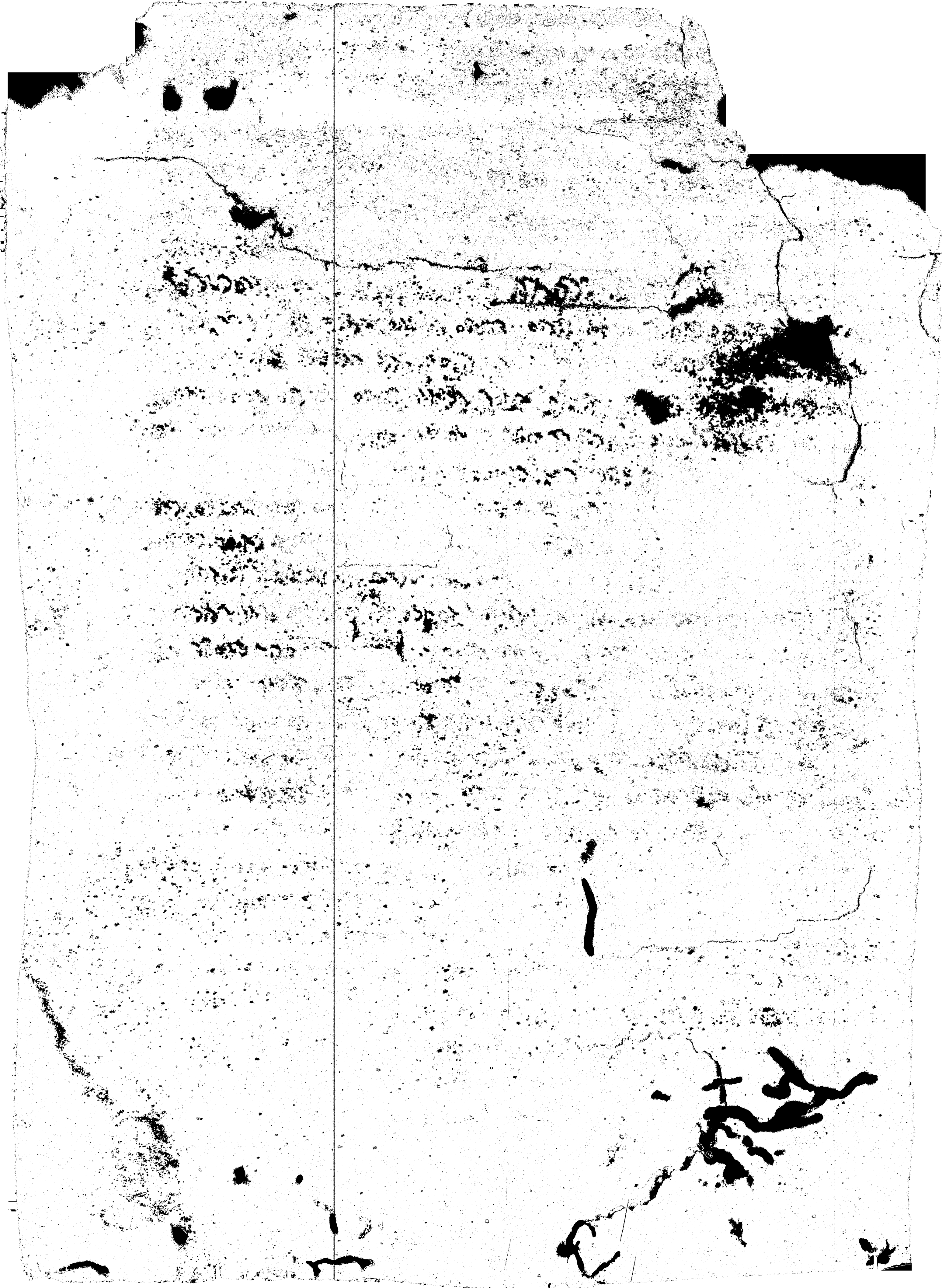

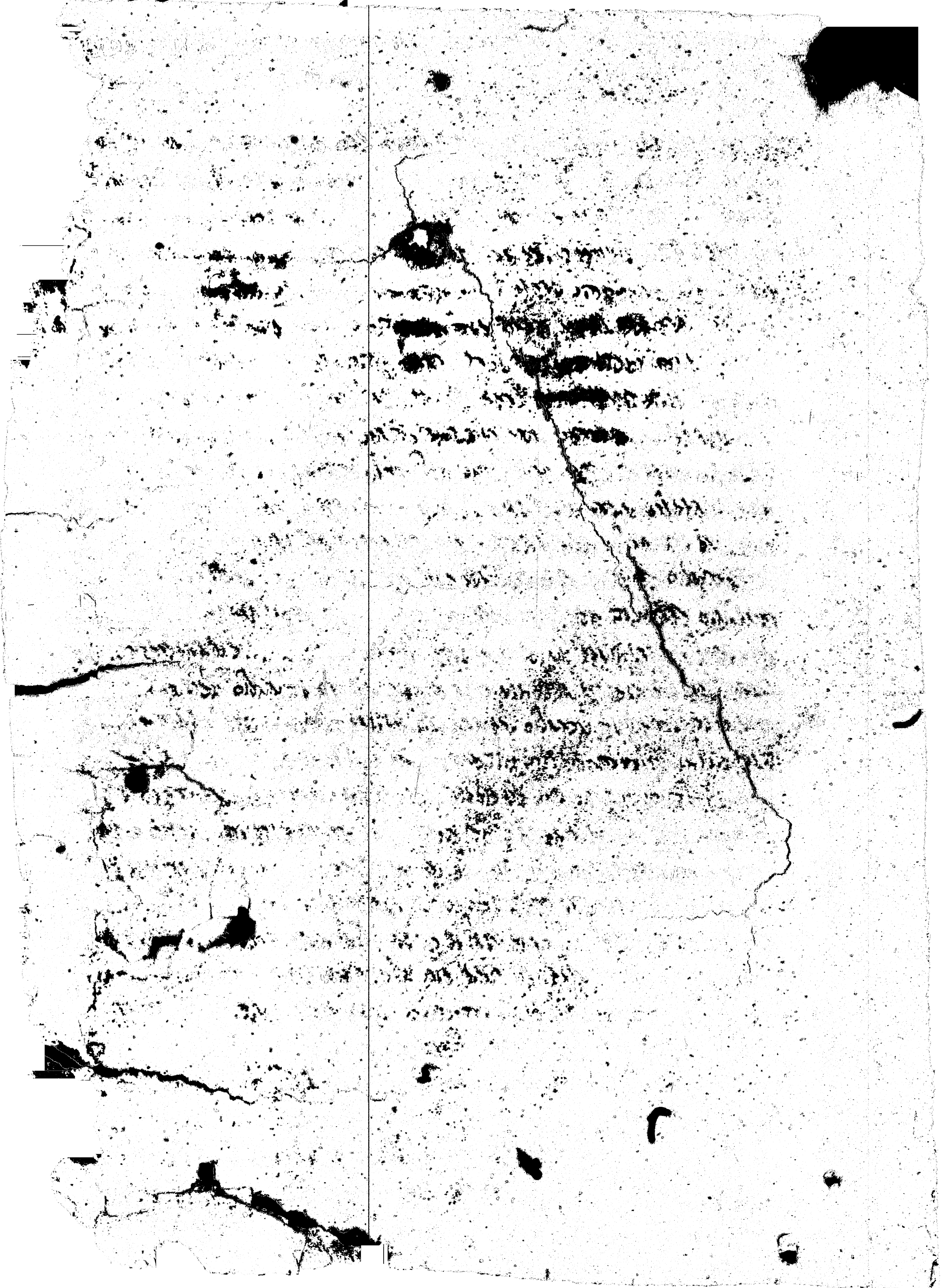

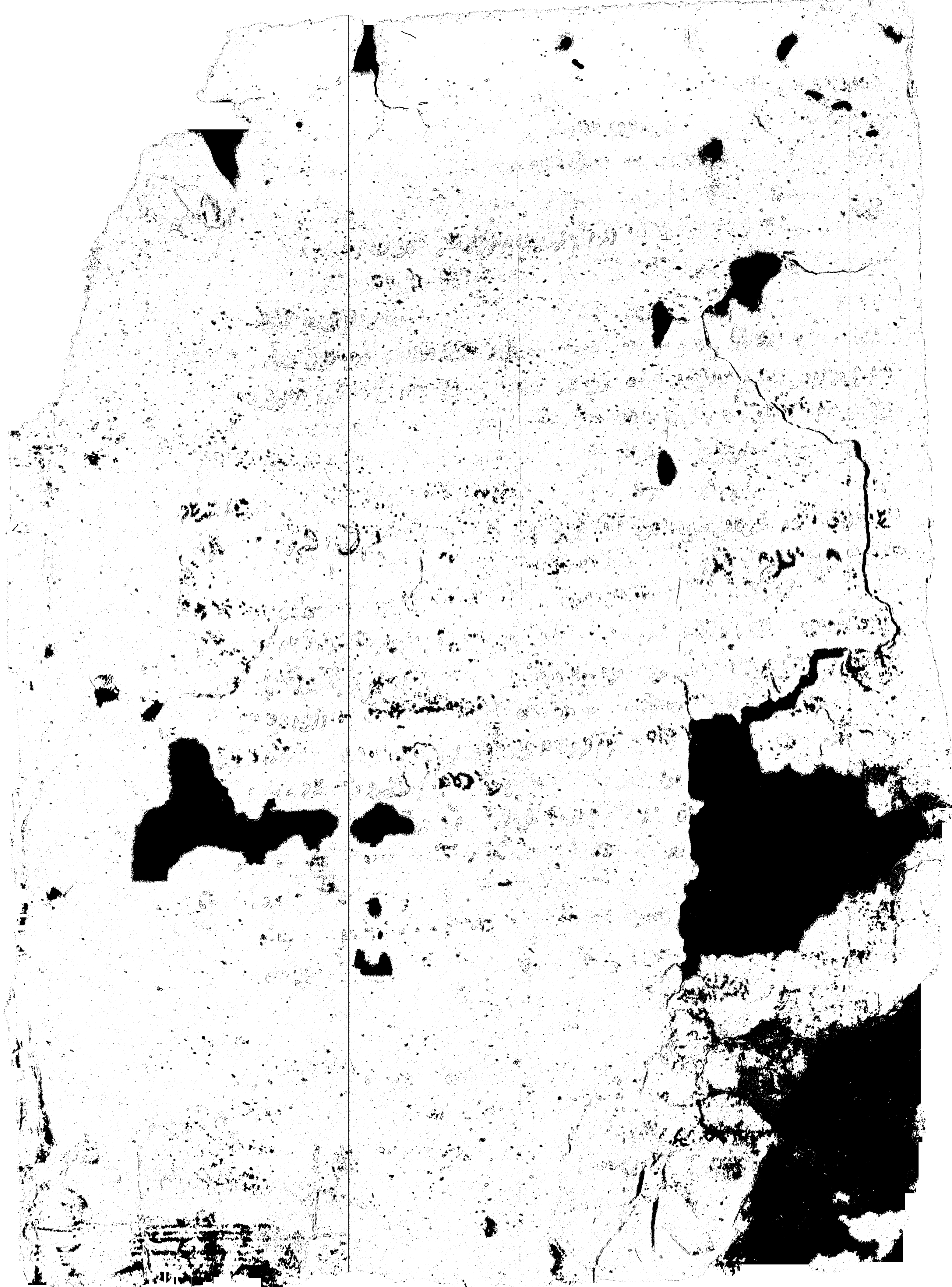

SECRET

SECRET

[illegible]

1957

[illegible]

עומת 4000 ש. ונתקבלו 1000 ש. ונשאר 3000 ש.

[illegible]

ה'תשנ"ח - תשס"ב

ה'תר"ס י"ב יום ח' חשוון תר"ס

[illegible]

1971 10 22 10 31 22

1972 10 01 12:00 10:30 11:00 11:30 12:00 12:30 13:00 13:30 14:00 14:30 15:00 15:30 16:00 16:30 17:00 17:30 18:00 18:30 19:00 19:30 20:00 20:30 21:00 21:30 22:00 22:30 23:00 23:30 24:00 24:30 25:00 25:30 26:00 26:30 27:00 27:30 28:00 28:30 29:00 29:30 30:00 30:30 31:00 31:30 32:00 32:30 33:00 33:30 34:00 34:30 35:00 35:30 36:00 36:30 37:00 37:30 38:00 38:30 39:00 39:30 40:00 40:30 41:00 41:30 42:00 42:30 43:00 43:30 44:00 44:30 45:00 45:30 46:00 46:30 47:00 47:30 48:00 48:30 49:00 49:30 50:00 50:30 51:00 51:30 52:00 52:30 53:00 53:30 54:00 54:30 55:00 55:30 56:00 56:30 57:00 57:30 58:00 58:30 59:00 59:30 60:00 60:30 61:00 61:30 62:00 62:30 63:00 63:30 64:00 64:30 65:00 65:30 66:00 66:30 67:00 67:30 68:00 68:30 69:00 69:30 70:00 70:30 71:00 71:30 72:00 72:30 73:00 73:30 74:00 74:30 75:00 75:30 76:00 76:30 77:00 77:30 78:00 78:30 79:00 79:30 80:00 80:30 81:00 81:30 82:00 82:30 83:00 83:30 84:00 84:30 85:00 85:30 86:00 86:30 87:00 87:30 88:00 88:30 89:00 89:30 90:00 90:30 91:00 91:30 92:00 92:30 93:00 93:30 94:00 94:30 95:00 95:30 96:00 96:30 97:00 97:30 98:00 98:30 99:00 99:30 100:00 100:30 101:00 101:30 102:00 102:30 103:00 103:30 104:00 104:30 105:00 105:30 106:00 106:30 107:00 107:30 108:00 108:30 109:00 109:30 110:00 110:30 111:00 111:30 112:00 112:30 113:00 113:30 114:00 114:30 115:00 115:30 116:00 116:30 117:00 117:30 118:00 118:30 119:00 119:30 120:00 120:30 121:00 121:30 122:00 122:30 123:00 123:30 124:00 124:30 125:00 125:30 126:00 126:30 127:00 127:30 128:00 128:30 129:00 129:30 130:00 130:30 131:00 131:30 132:00 132:30 133:00 133:30 134:00 134:30 135:00 135:30 136:00 136:30 137:00 137:30 138:00 138:30 139:00 139:30 140:00 140:30 141:00 141:30 142:00 142:30 143:00 143:30 144:00 144:30 145:00 145:30 146:00 146:30 147:00 147:30 148:00 148:30 149:00 149:30 150:00 150:30 151:00 151:30 152:00 152:30 153:00 153:30 154:00 154:30 155:00 155:30 156:00 156:30 157:00 157:30 158:00 158:30 159:00 159:30 160:00 160:30 161:00 161:30 162:00 162:30 163:00 163:30 164:00 164:30 165:00 165:30 166:00 166:30 167:00 167:30 168:00 168:30 169:00 169:30 170:00 170:30 171:00 171:30 172:00 172:30 173:00 173:30 174:00 174:30 175:00 175:30 176:00 176:30 177:00 177:30 178:00 178:30 179:00 179:30 180:00 180:30 181:00 181:30 182:00 182:30 183:00 183:30 184:00 184:30 185:00 185:30 186:00 186:30 187:00 187:30 188:00 188:30 189:00 189:30 190:00 190:30 191:00 191:30 192:00 192:30 193:00 193:30 194:00 194:30 195:00 195:30 196:00 196:30 197:00 197:30 198:00 198:30 199:00 199:30 200:00 200:30 201:00 201:30 202:00 202:30 203:00 203:30 204:00 204:30 205:00 205:30 206:00 206:30 207:00 207:30 208:00 208:30 209:00 209:30 210:00 210:30 211:00 211:30 212:00 212:30 213:00 213:30 214:00 214:30 215:00 215:30 216:00 216:30 217:00 217:30 218:00 218:30 219:00 219:30 220:00 220:30 221:00 221:30 222:00 222:30 223:00 223:30 224:00 224:30 225:00 225:30 226:00 226:30 227:00 227:30 228:00 228:30 229:00 229:30 230:00 230:30 231:00 231:30 232:00 232:30 233:00 233:30 234:00 234:30 235:00 235:30 236:00 236:30 237:00 237:30 238:00 238:30 239:00 239:30 240:00 240:30 241:00 241:30 242:00 242:30 243:00 243:30 244:00 244:30 245:00 245:30 246:00 246:30 247:00 247:30 248:00 248:30 249:00 249:30 250:00 250:30 251:00 251:30 252:00 252:30 253:00 253:30 254:00 254:30 255:00 255:30 256:00 256:30 257:00 257:30 258:00 258:30 259:00 259:30 260:00 260:30 261:00 261:30 262:00 262:30 263:00 263:30 264:00 264:30 265:00 265:30 266:00 266:30 267:00 267:30 268:00 268:30 269:00 269:30 270:00 270:30 271:00 271:30 272:00 272:30 273:00 273:30 274:00 274:30 275:00 275:30 276:00 276:30 277:00 277:30 278:00 278:30 279:00 279:30 280:00 280:30 281:00 281:30 282:00 282:30 283:00 283:30 284:00 284:30 285:00 285:30 286:00 286:30 287:00 287:30 288:00 288:30 289:00 289:30 290:00 290:30 291:00 291:30 292:00 292:30 293:00 293:30 294:00 294:30 295:00 295:30 296:00 296:30 297:00 297:30 298:00 298:30 299:00 299:30 300:00 300:30 301:00 301:30 302:00 302:30 303:00 303:30 304:00 304:30 305:00 305:30 306:00 306:30 307:00 307:30 308:00 308:30 309:00 309:30 310:00 310:30 311:00 311:30 312:00 312:30 313:00 313:30 314:00

100-443887-100

100-443887-100

7-10-68

100-443887-100

ה'תשנ"ב

14-00000

201-2018105

2025 RELEASE UNDER E.O. 14176

... ..

0-893

100-443887-100

Handwritten text in a cursive script, likely Hebrew or Arabic, covering the entire page. The text is arranged in approximately 20 horizontal lines. The document is heavily damaged, with significant portions of the paper missing, particularly along the left edge and top, and several large dark stains obscuring parts of the text. The ink is dark and the paper is aged and discolored.

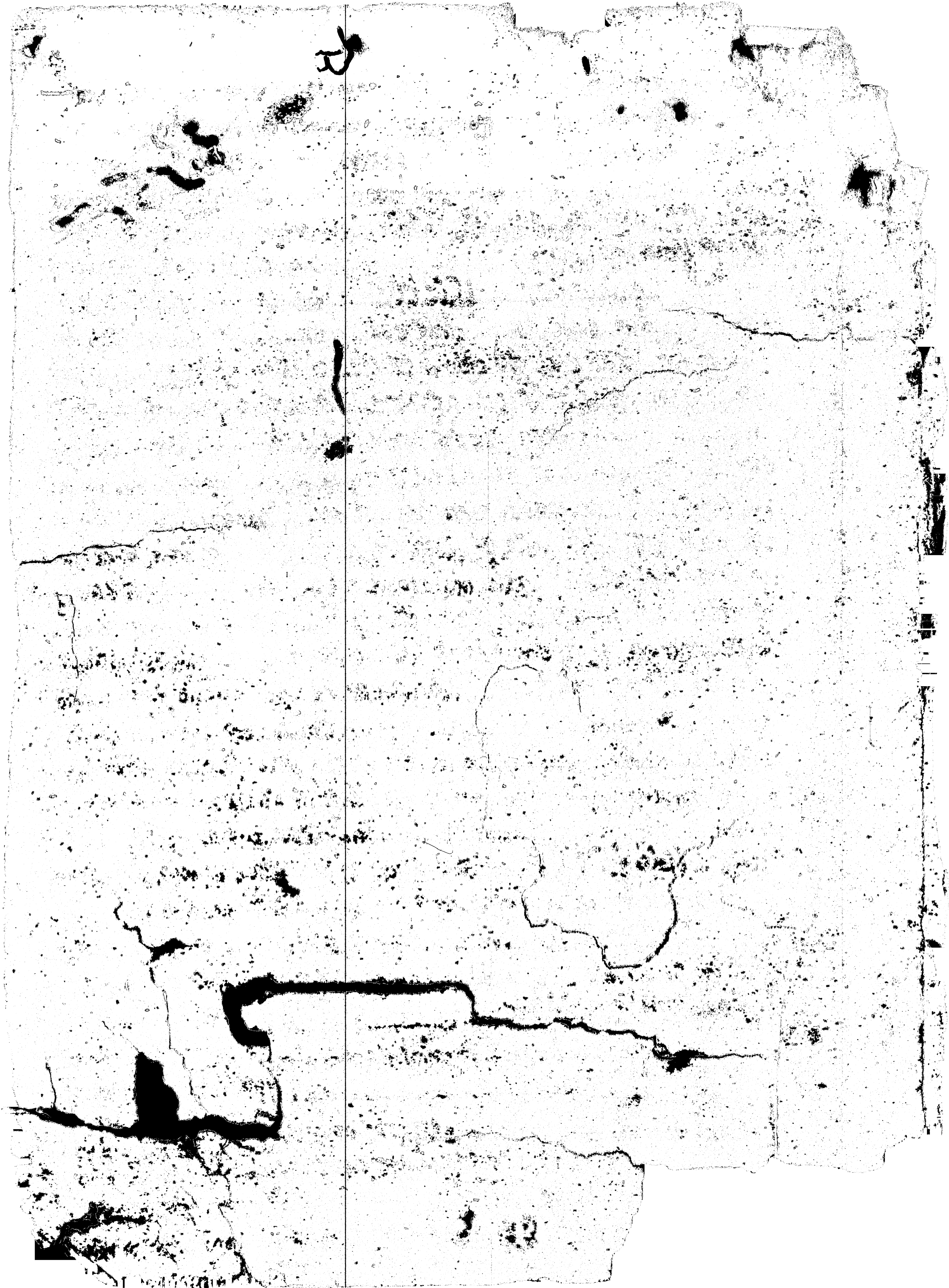

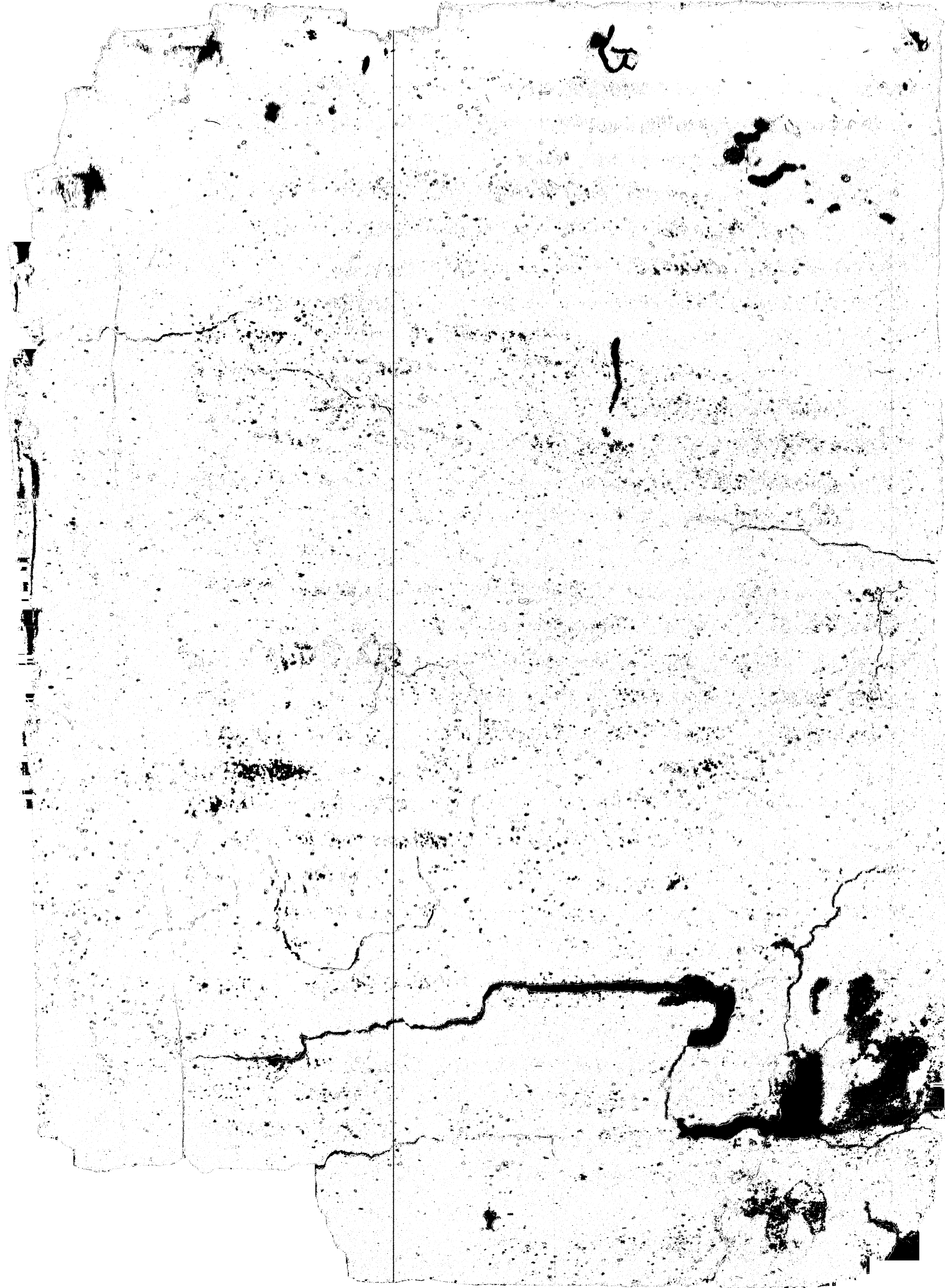

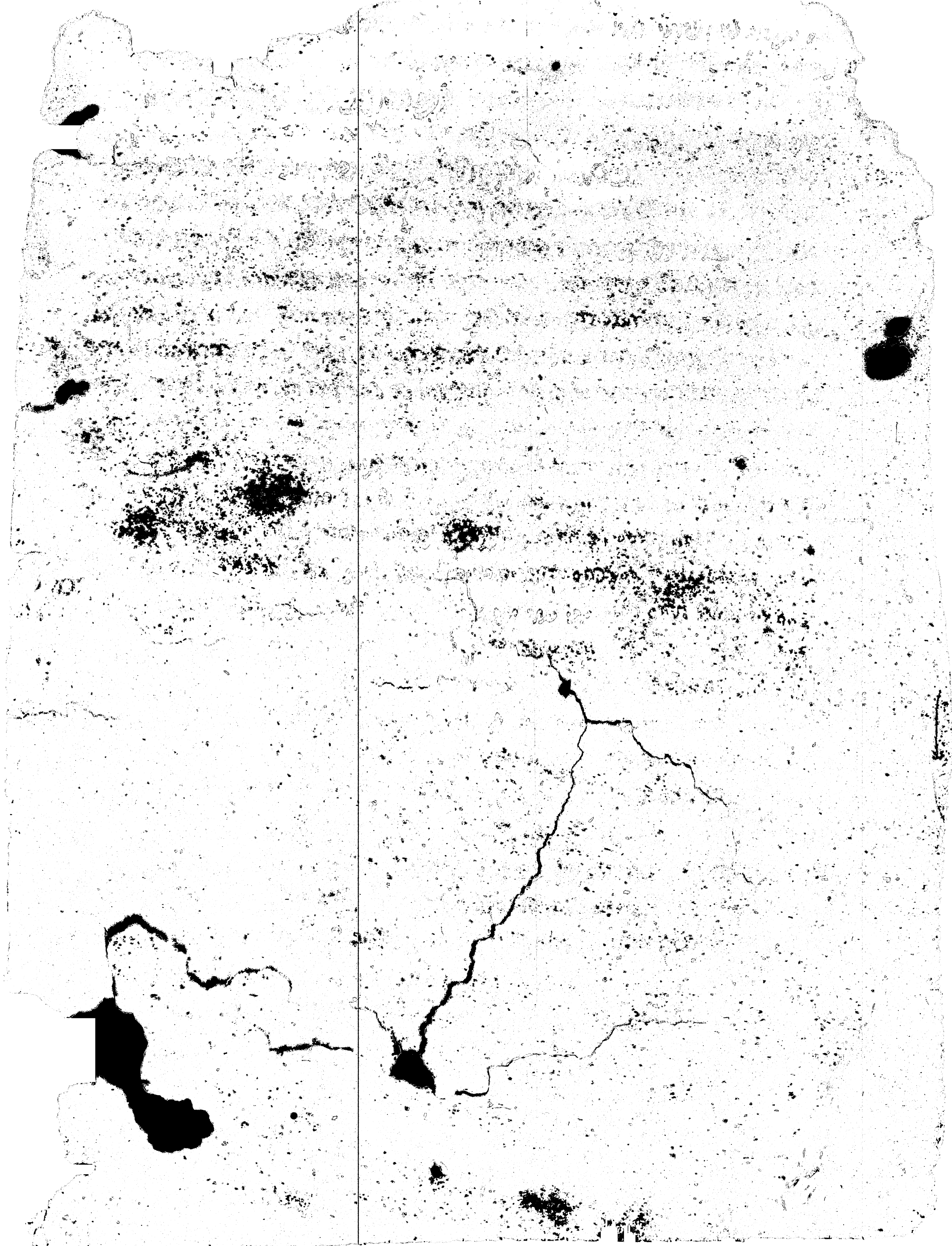

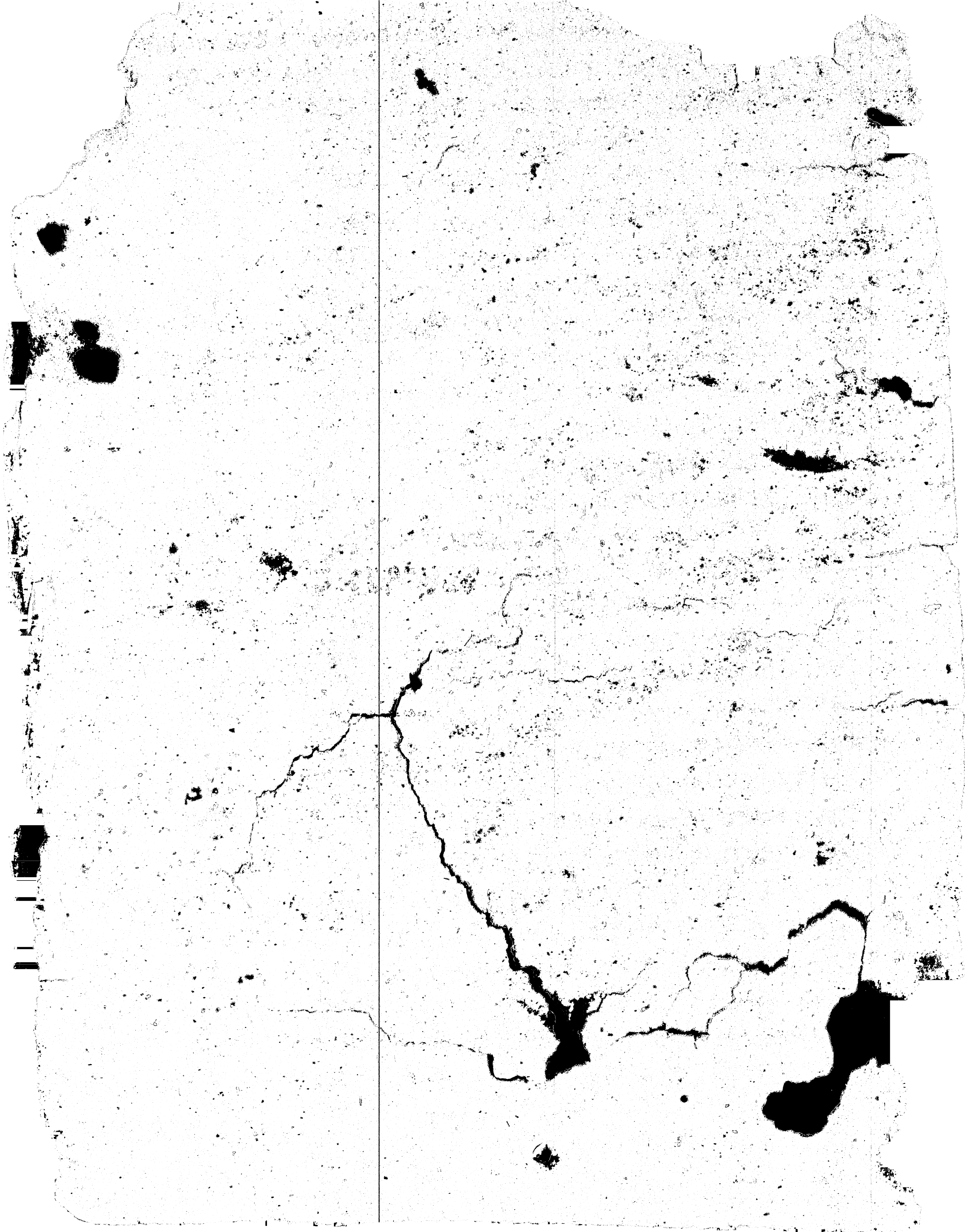

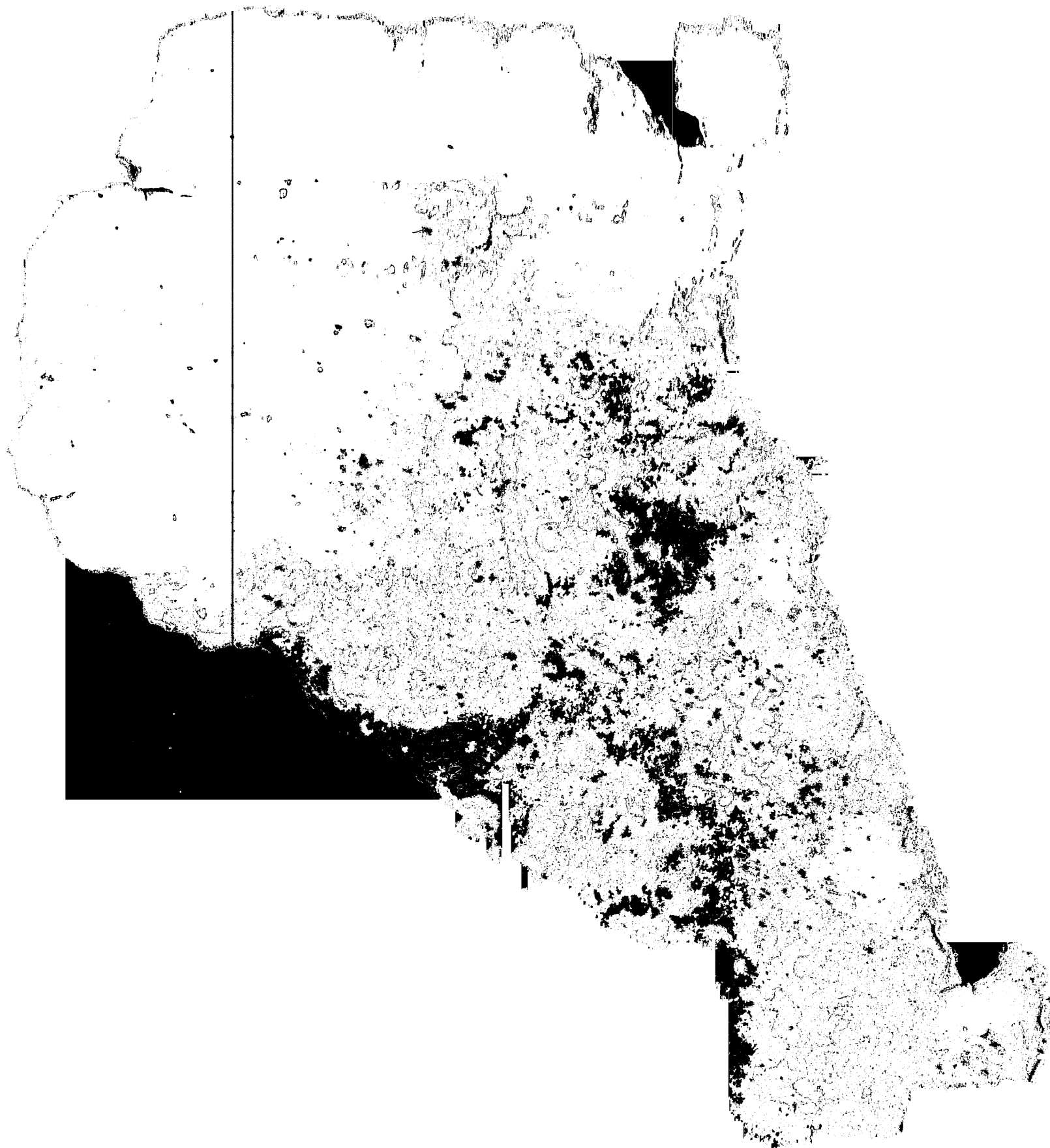

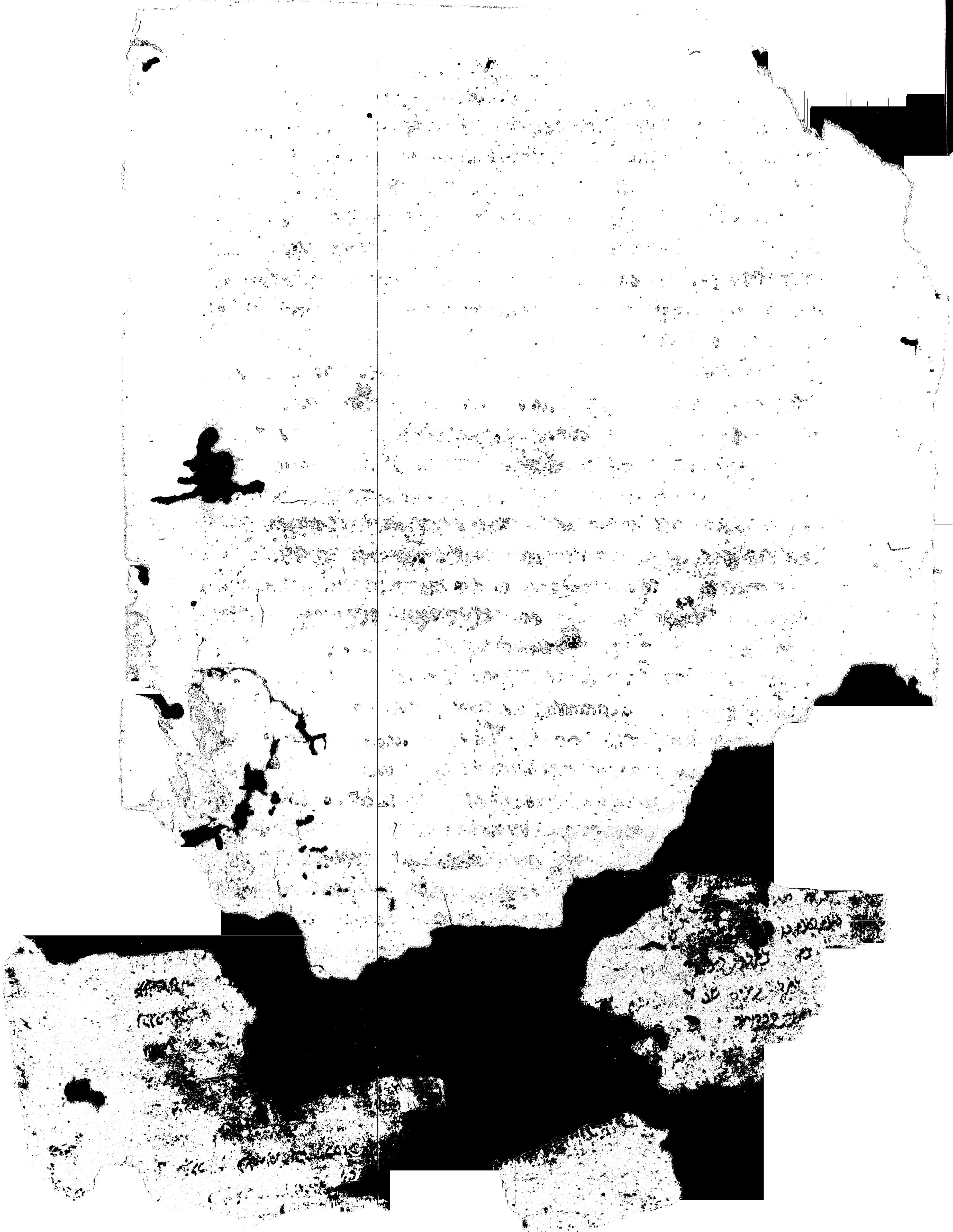

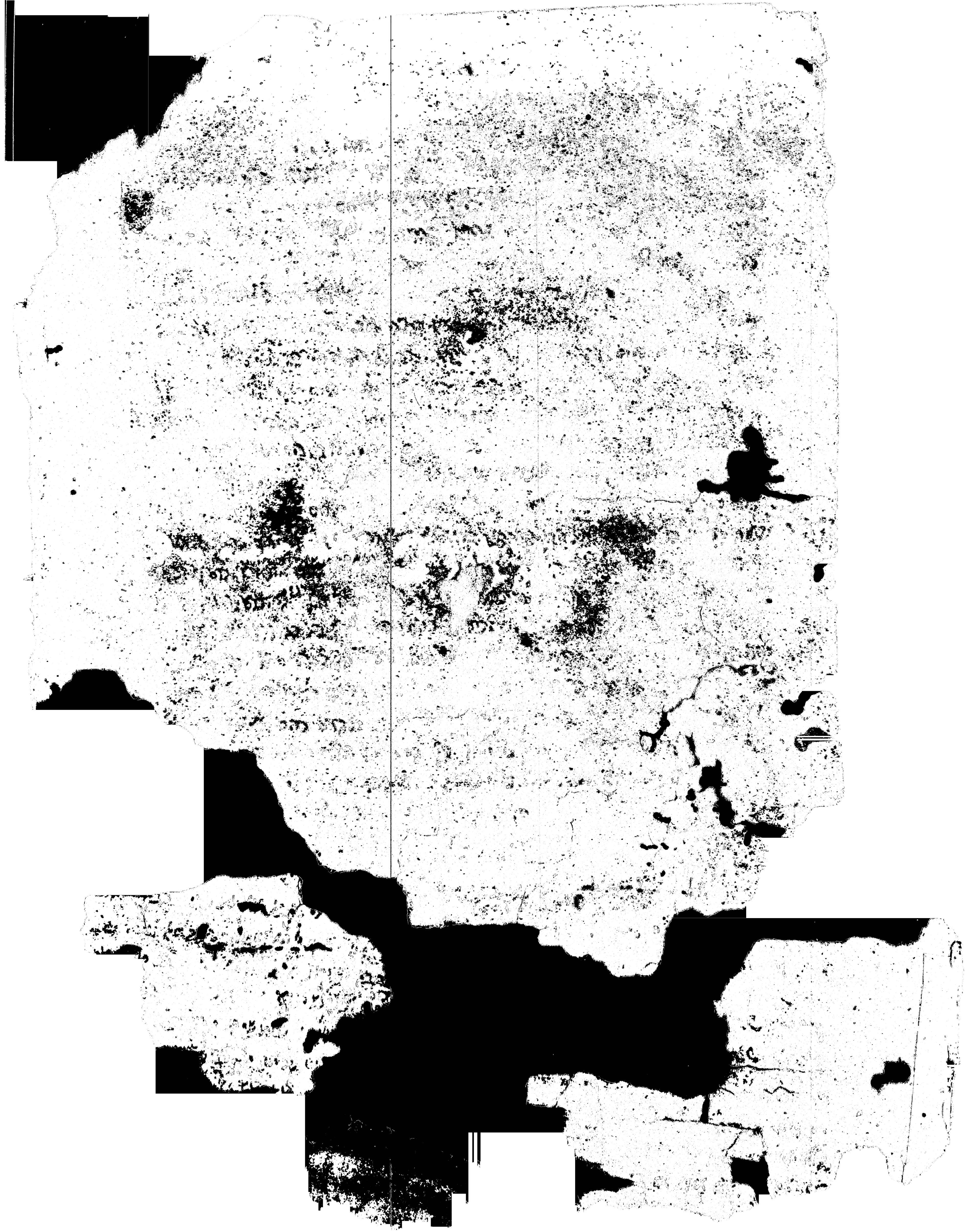

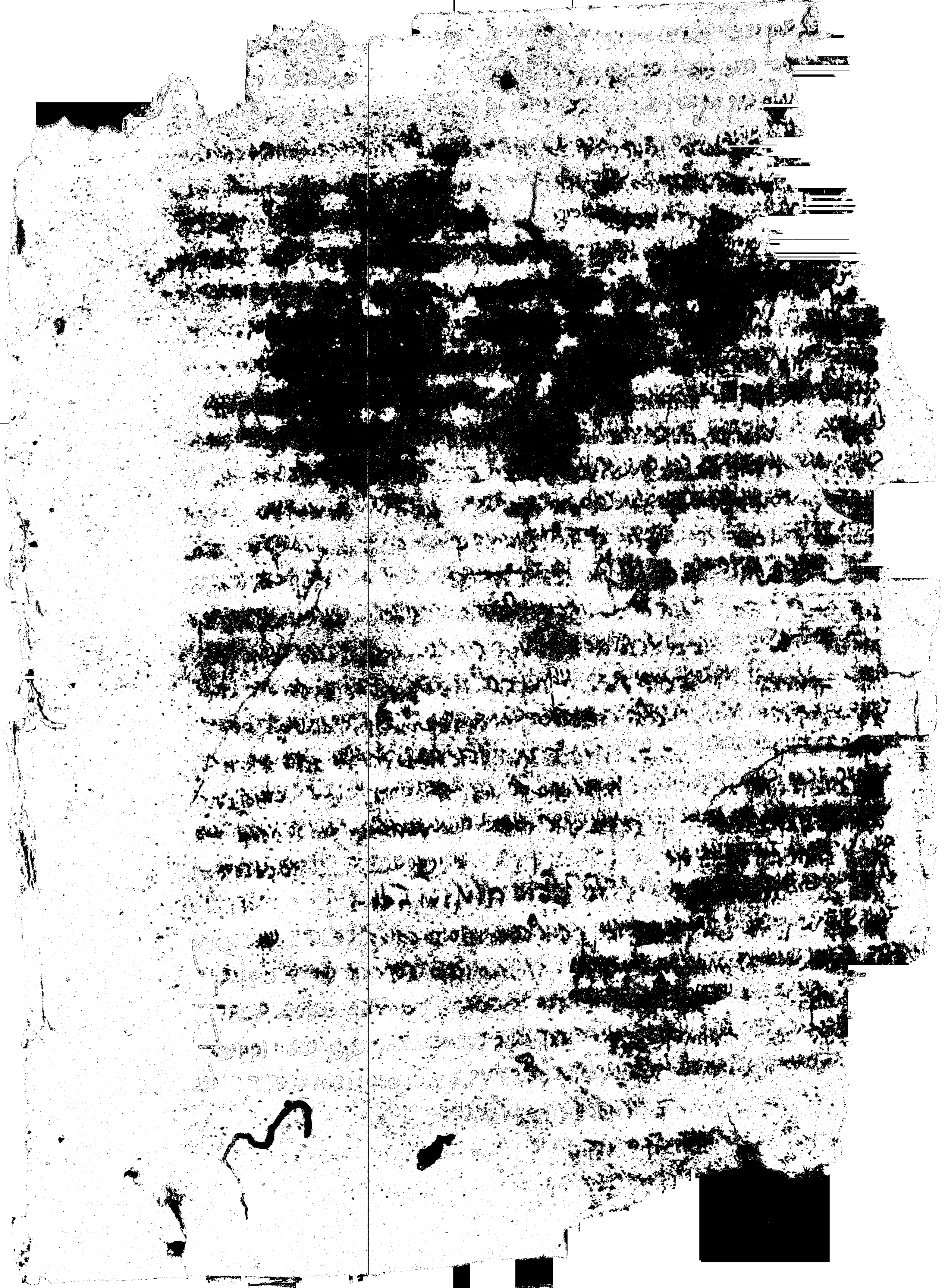

25

SECRET

DUET

SECRET

100-443687-10

1944-1945

1950年11月15日

100-443887-100

100

100

100-443887-100

0-9

SECRET

100

8-10-68

100

1980

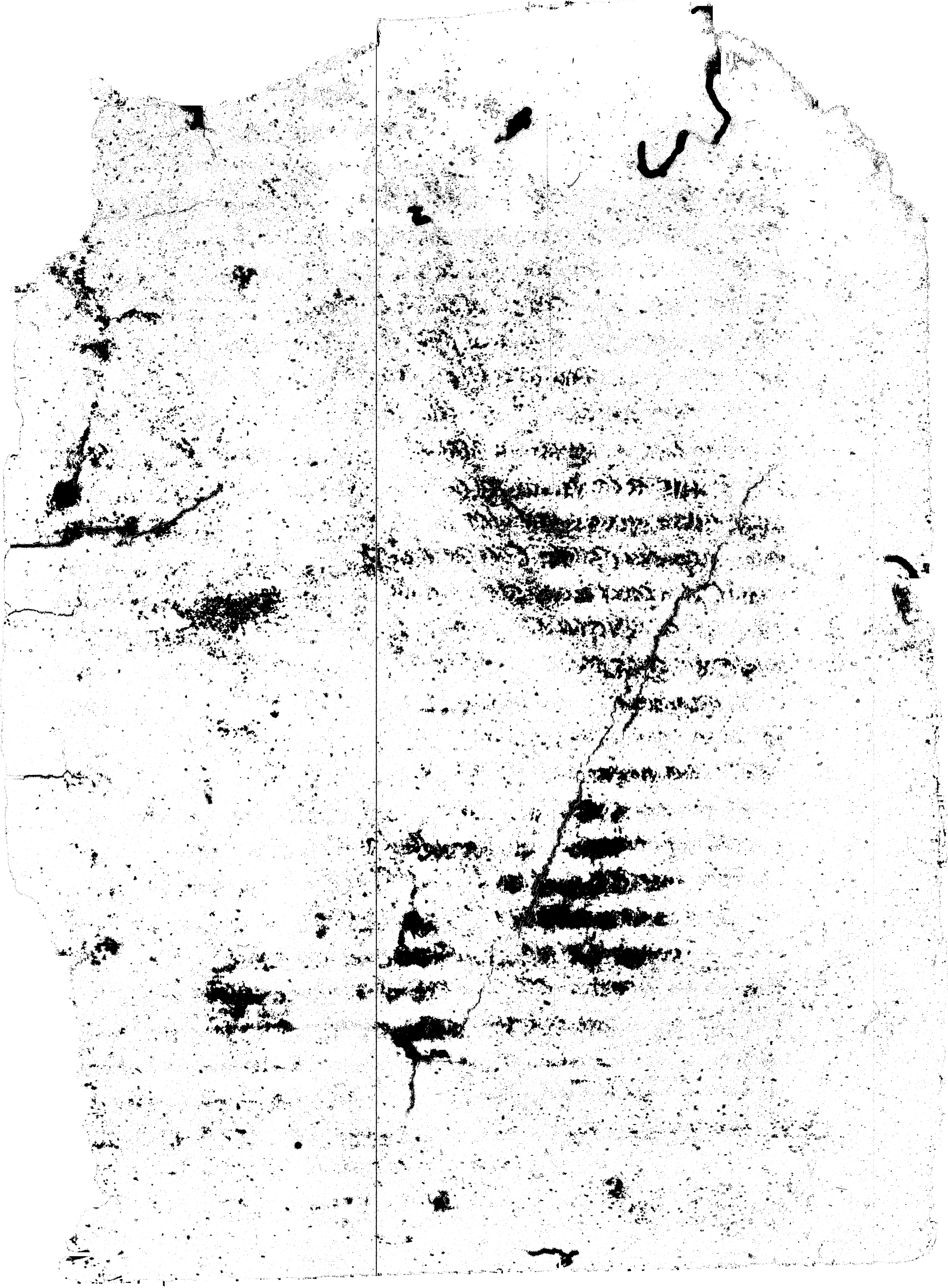

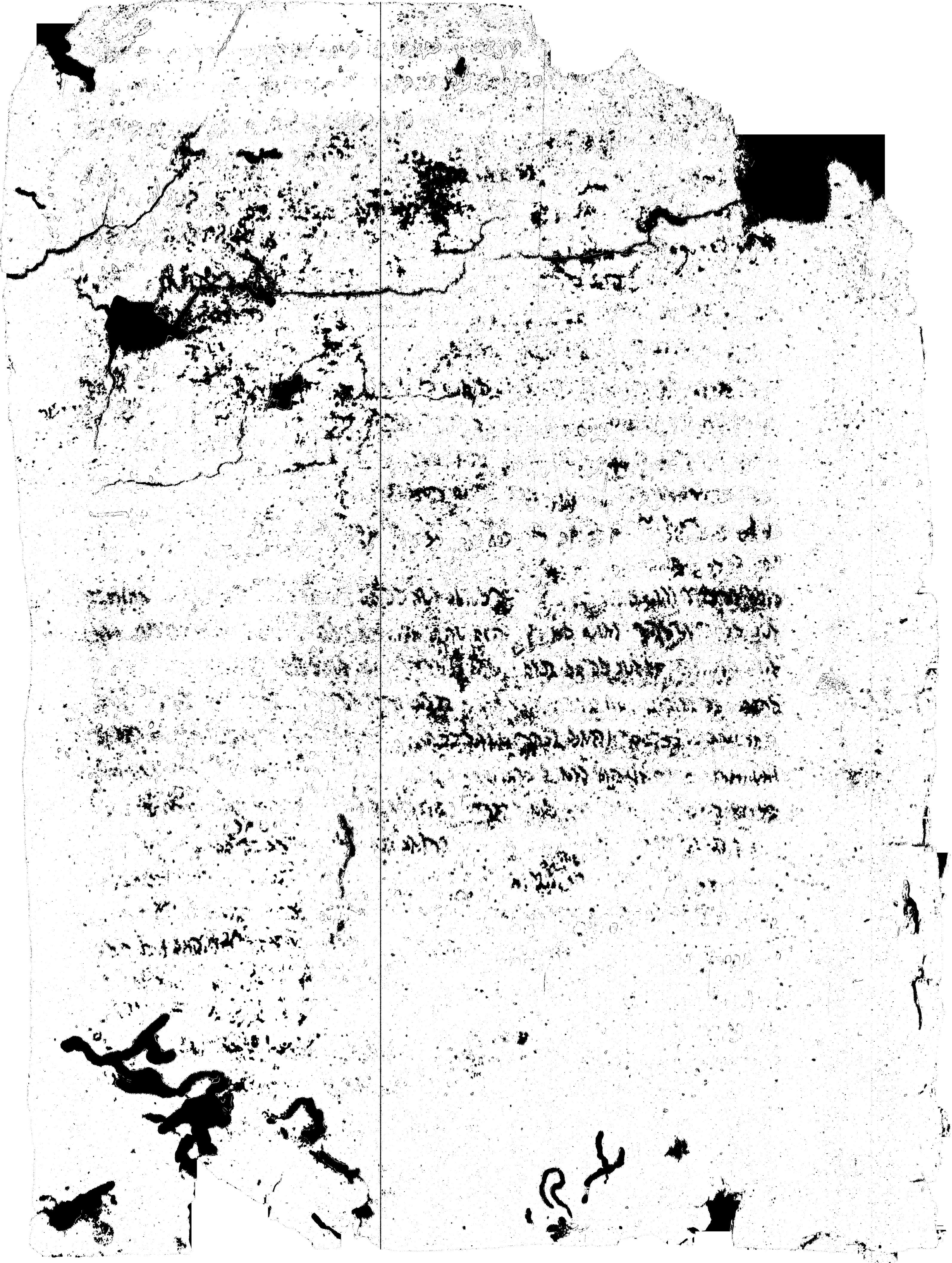

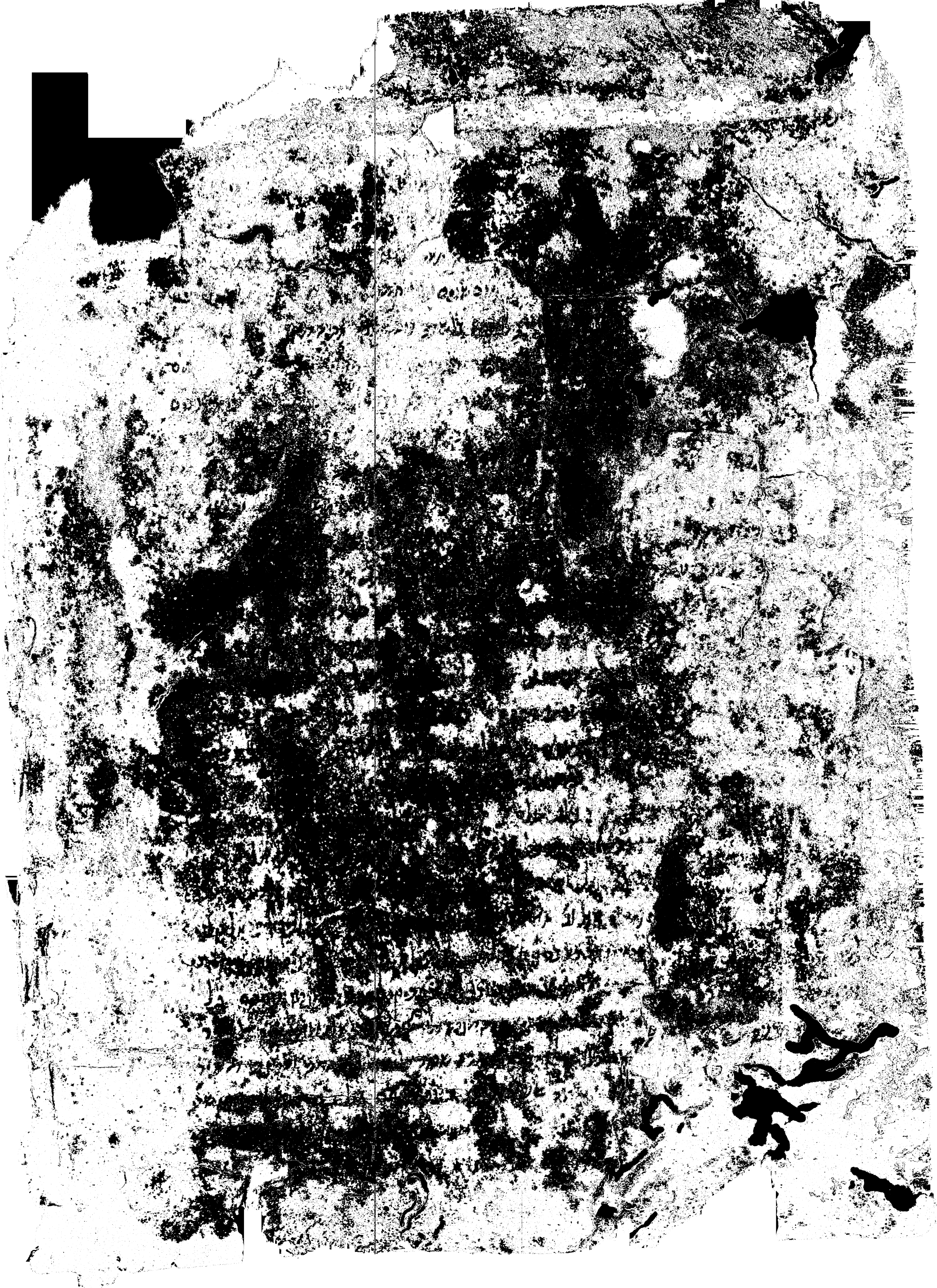

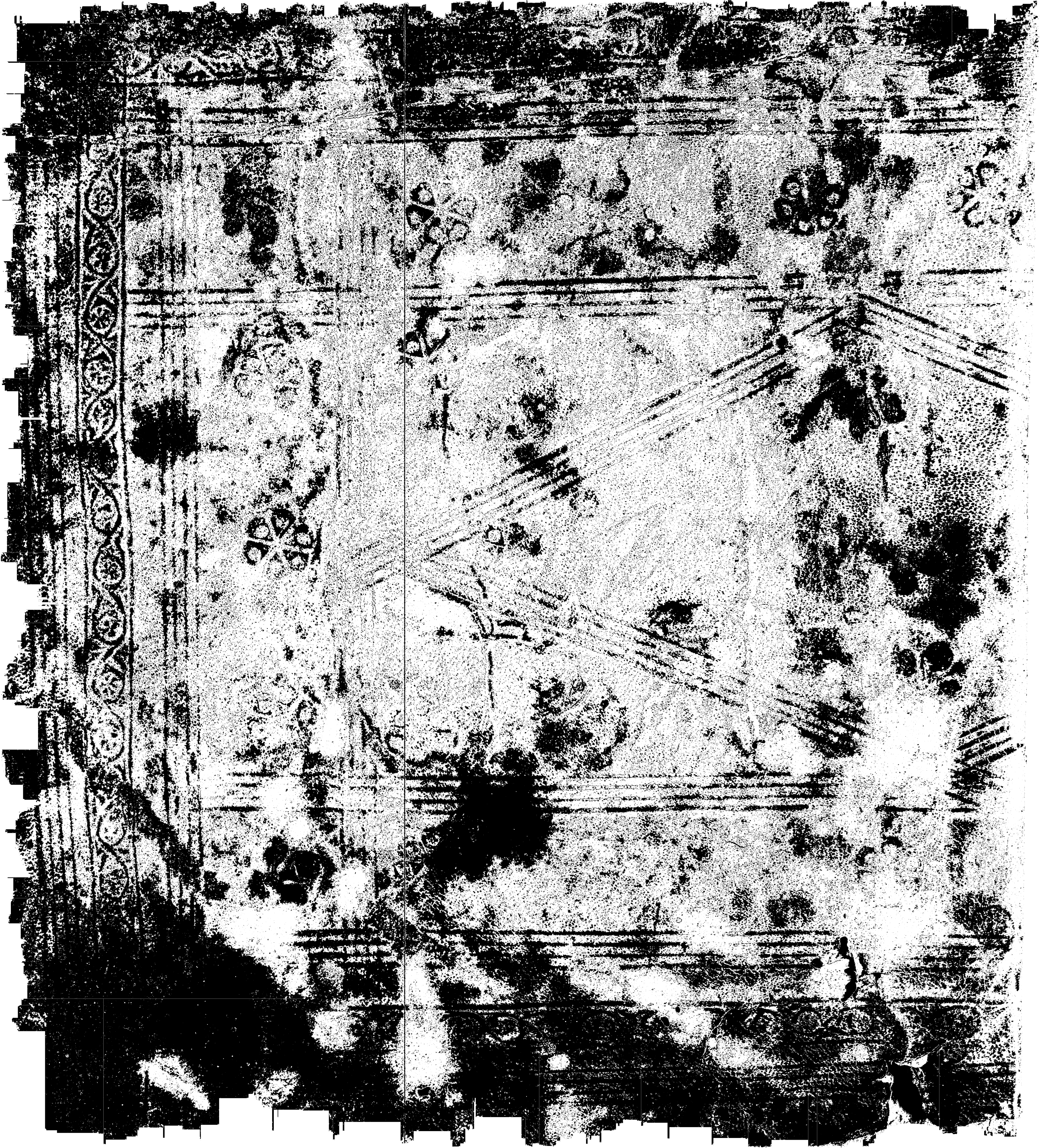

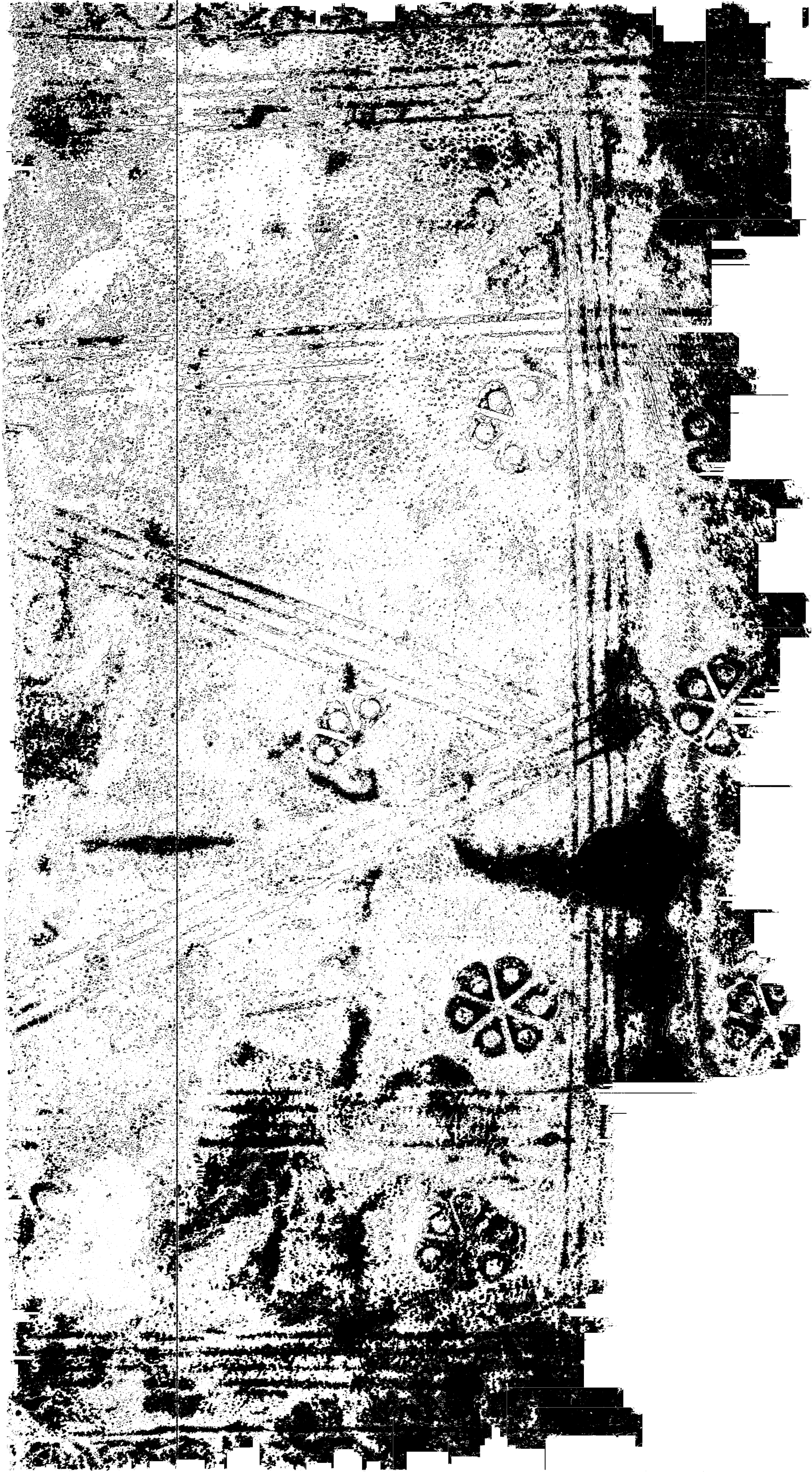

Handwritten text in the top left margin, possibly a date or reference.

Handwritten text in the top right margin, possibly a title or header.

Main body of handwritten text, consisting of approximately 15 lines of cursive script.

Handwritten text in the bottom left margin, possibly a signature or note.

Handwritten text in the bottom right margin, possibly a date or reference.

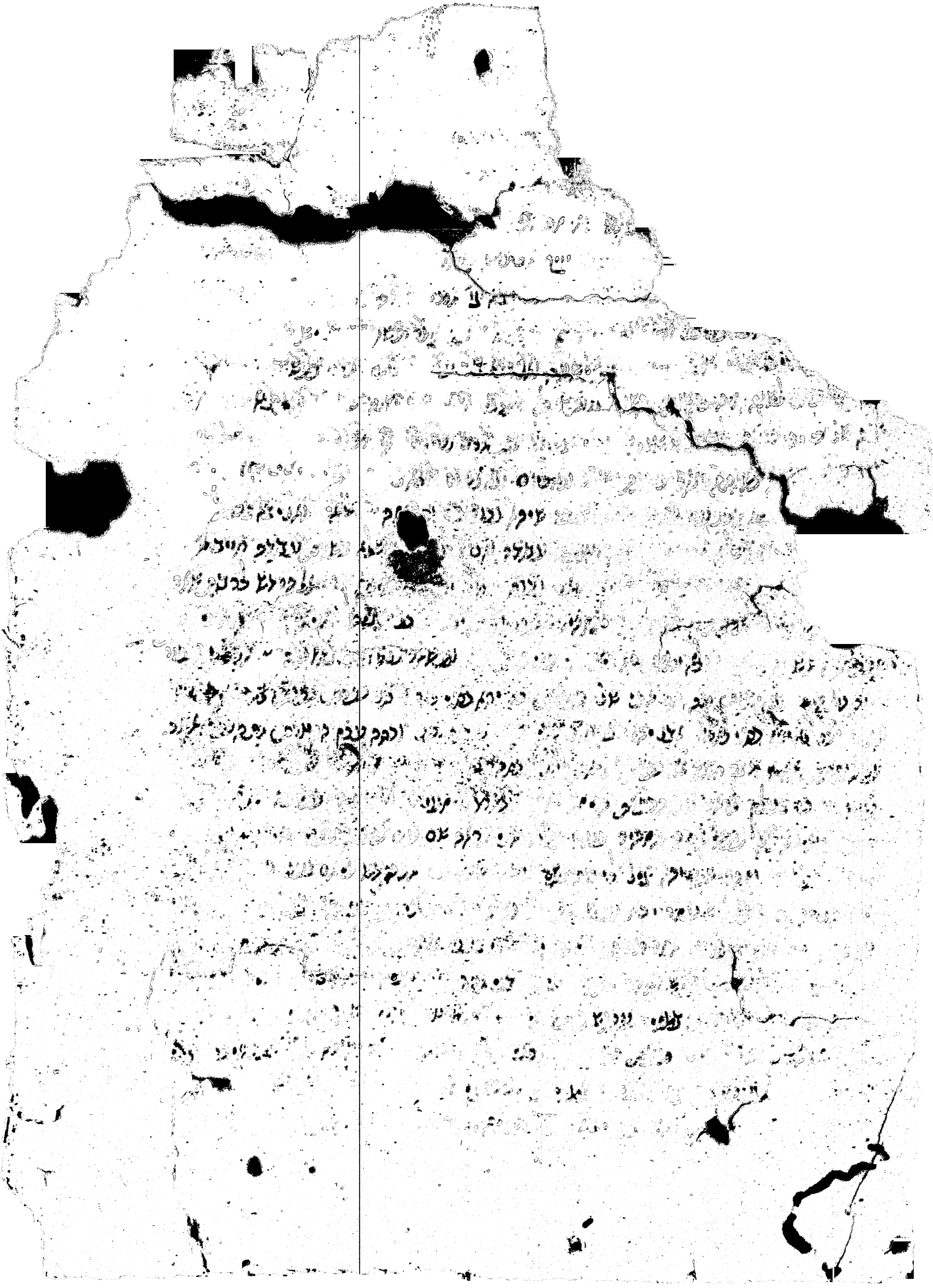

Handwritten text in a cursive script, likely Hebrew or Arabic, covering the entire page. The text is heavily obscured by large, dark, irregular ink blotches and stains, particularly in the center and right-hand side. The left margin contains several large, stylized, handwritten characters or symbols, possibly indicating page numbers or section markers. The overall appearance is that of an old, damaged manuscript.

Handwritten text in a cursive script, likely Hebrew or Arabic, covering the majority of the page. The text is arranged in horizontal lines across the page.

Large handwritten characters, possibly a signature or a large initial, located in the upper right quadrant of the page.

Large handwritten characters, possibly a signature or a large initial, located in the center of the page.

Small handwritten characters or a mark, located on the right side of the page.

Small handwritten characters or a mark, located at the bottom of the page.

Handwritten text in a cursive script, likely Arabic or Persian, covering the entire page. The text is heavily obscured by large, irregular black ink blotches and stains, particularly on the left side and bottom. The script is dense and appears to be a continuous narrative or a list of items. The page is aged and shows signs of wear, including discoloration and small holes.

[illegible]

...مرد ...

...مرد ...

...مرد ...

...مرد ...

...مرد ...

...مرد ...

...مرد ...

...مرد ...

...مرد ...

...مرد ...

...مرد ...

...مرد ...

...مرد ...

...مرد ...

...مرد ...

...مرد ...

...مرد ...

...مرد ...

...مرد ...

...مرد ...

...مرد ...

...مرد ...

...مرد ...

...مرد ...

...مرد ...

...مرد ...

...مرد ...

...مرد ...

...مرد ...

...مرد ...

...مرد ...

...مرد ...

...مرد ...

...مرد ...

...مرد ...

...مرد ...

...مرد ...

...مرد ...

...مرد ...

...مرد ...

...مرد ...

...مرد ...

...مرد ...

...مرد ...

...مرد ...

...مرد ...

...مرد ...

...مرد ...

...مرد ...

...مرد ...

...مرد ...

לשם ה' אלהינו

ה' אלהינו ה' אחד
ה' אחד ה' אחד

ה' אחד ה' אחד
ה' אחד ה' אחד

ה' אחד ה' אחד
ה' אחד ה' אחד

ה' אחד ה' אחד
ה' אחד ה' אחד

ה' אחד ה' אחד
ה' אחד ה' אחד

ה' אחד ה' אחד
ה' אחד ה' אחד

[illegible]

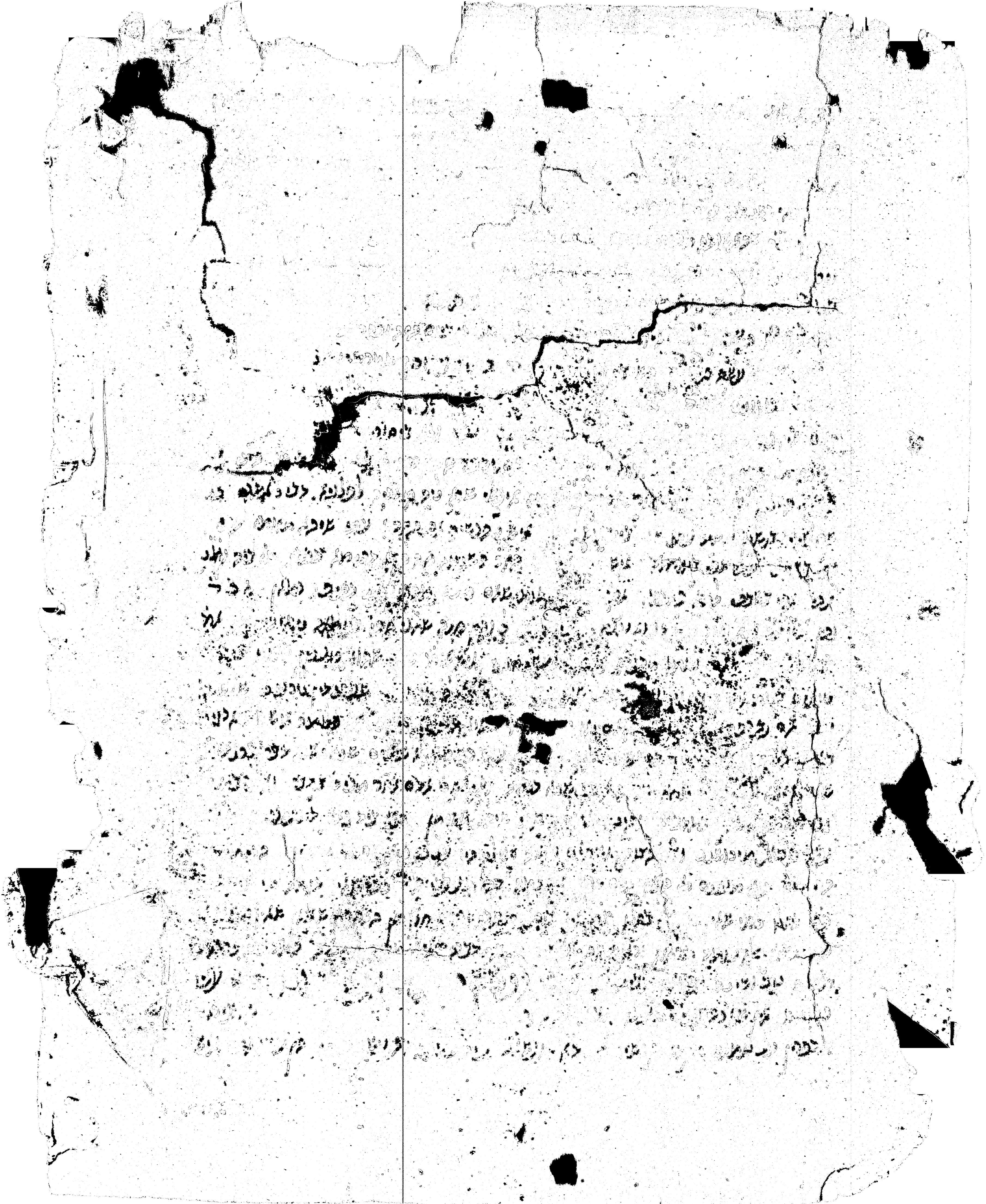

2. שבת

שבת

שבת

שבת

שבת

שבת

שבת

שבת

שבת

שבת

שבת

שבת

שבת

שבת

שבת

שבת

שבת

שבת

שבת

שבת

שבת

שבת

שבת

שבת

שבת

שבת

שבת

שבת

שבת

[illegible]

بسم الله الرحمن الرحيم

الحمد لله رب العالمين

والصلاة والسلام على من لا نبي بعده

والله اعلم بالصواب

الحمد لله رب العالمين

والصلاة والسلام على من لا نبي بعده

والله اعلم بالصواب

الحمد لله رب العالمين

والصلاة والسلام على من لا نبي بعده

والله اعلم بالصواب

الحمد لله رب العالمين

والصلاة والسلام على من لا نبي بعده

والله اعلم بالصواب

الحمد لله رب العالمين

والصلاة والسلام على من لا نبي بعده

والله اعلم بالصواب

الحمد لله رب العالمين

والصلاة والسلام على من لا نبي بعده

والله اعلم بالصواب

الحمد لله رب العالمين

כח אלקים

והוא

הוא

הוא

הוא

הוא

הוא

הוא

הוא

הוא

הוא

הוא

הוא

הוא

הוא

הוא

הוא

הוא

הוא

הוא

הוא

הוא

[illegible]

1. **ה'תש"ח** (1948) - **ה'תש"ט** (1949)
 2. **ה'תש"ט** (1949) - **ה'תש"ס** (1950)
 3. **ה'תש"ס** (1950) - **ה'תש"ל** (1951)
 4. **ה'תש"ל** (1951) - **ה'תש"מ** (1952)
 5. **ה'תש"מ** (1952) - **ה'תש"נ** (1953)
 6. **ה'תש"נ** (1953) - **ה'תש"ס** (1954)
 7. **ה'תש"ס** (1954) - **ה'תש"ע** (1955)
 8. **ה'תש"ע** (1955) - **ה'תש"פ** (1956)
 9. **ה'תש"פ** (1956) - **ה'תש"ק** (1957)
 10. **ה'תש"ק** (1957) - **ה'תש"ס** (1958)
 11. **ה'תש"ס** (1958) - **ה'תש"ע** (1959)
 12. **ה'תש"ע** (1959) - **ה'תש"פ** (1960)
 13. **ה'תש"פ** (1960) - **ה'תש"ק** (1961)
 14. **ה'תש"ק** (1961) - **ה'תש"ס** (1962)
 15. **ה'תש"ס** (1962) - **ה'תש"ע** (1963)
 16. **ה'תש"ע** (1963) - **ה'תש"פ** (1964)
 17. **ה'תש"פ** (1964) - **ה'תש"ק** (1965)
 18. **ה'תש"ק** (1965) - **ה'תש"ס** (1966)
 19. **ה'תש"ס** (1966) - **ה'תש"ע** (1967)
 20. **ה'תש"ע** (1967) - **ה'תש"פ** (1968)
 21. **ה'תש"פ** (1968) - **ה'תש"ק** (1969)
 22. **ה'תש"ק** (1969) - **ה'תש"ס** (1970)
 23. **ה'תש"ס** (1970) - **ה'תש"ע** (1971)
 24. **ה'תש"ע** (1971) - **ה'תש"פ** (1972)
 25. **ה'תש"פ** (1972) - **ה'תש"ק** (1973)
 26. **ה'תש"ק** (1973) - **ה'תש"ס** (1974)
 27. **ה'תש"ס** (1974) - **ה'תש"ע** (1975)
 28. **ה'תש"ע** (1975) - **ה'תש"פ** (1976)
 29. **ה'תש"פ** (1976) - **ה'תש"ק** (1977)
 30. **ה'תש"ק** (1977) - **ה'תש"ס** (1978)
 31. **ה'תש"ס** (1978) - **ה'תש"ע** (1979)
 32. **ה'תש"ע** (1979) - **ה'תש"פ** (1980)
 33. **ה'תש"פ** (1980) - **ה'תש"ק** (1981)
 34. **ה'תש"ק** (1981) - **ה'תש"ס** (1982)
 35. **ה'תש"ס** (1982) - **ה'תש"ע** (1983)
 36. **ה'תש"ע** (1983) - **ה'תש"פ** (1984)
 37. **ה'תש"פ** (1984) - **ה'תש"ק** (1985)
 38. **ה'תש"ק** (1985) - **ה'תש"ס** (1986)
 39. **ה'תש"ס** (1986) - **ה'תש"ע** (1987)
 40. **ה'תש"ע** (1987) - **ה'תש"פ** (1988)
 41. **ה'תש"פ** (1988) - **ה'תש"ק** (1989)
 42. **ה'תש"ק** (1989) - **ה'תש"ס** (1990)
 43. **ה'תש"ס** (1990) - **ה'תש"ע** (1991)
 44. **ה'תש"ע** (1991) - **ה'תש"פ** (1992)
 45. **ה'תש"פ** (1992) - **ה'תש"ק** (1993)
 46. **ה'תש"ק** (1993) - **ה'תש"ס** (1994)
 47. **ה'תש"ס** (1994) - **ה'תש"ע** (1995)
 48. **ה'תש"ע** (1995) - **ה'תש"פ** (1996)
 49. **ה'תש"פ** (1996) - **ה'תש"ק** (1997)
 50. **ה'תש"ק** (1997) - **ה'תש"ס** (1998)
 51. **ה'תש"ס** (1998) - **ה'תש"ע** (1999)
 52. **ה'תש"ע** (1999) - **ה'תש"פ** (2000)
 53. **ה'תש"פ** (2000) - **ה'תש"ק** (2001)
 54. **ה'תש"ק** (2001) - **ה'תש"ס** (2002)
 55. **ה'תש"ס** (2002) - **ה'תש"ע** (2003)
 56. **ה'תש"ע** (2003) - **ה'תש"פ** (2004)
 57. **ה'תש"פ** (2004) - **ה'תש"ק** (2005)
 58. **ה'תש"ק** (2005) - **ה'תש"ס** (2006)
 59. **ה'תש"ס** (2006) - **ה'תש"ע** (2007)
 60. **ה'תש"ע** (2007) - **ה'תש"פ** (2008)
 61. **ה'תש"פ** (2008) - **ה'תש"ק** (2009)
 62. **ה'תש"ק** (2009) - **ה'תש"ס** (2010)
 63. **ה'תש"ס** (2010) - **ה'תש"ע** (2011)
 64. **ה'תש"ע** (2011) - **ה'תש"פ** (2012)
 65. **ה'תש"פ** (2012) - **ה'תש"ק** (2013)
 66. **ה'תש"ק** (2013) - **ה'תש"ס** (2014)
 67. **ה'תש"ס** (2014) - **ה'תש"ע** (2015)
 68. **ה'תש"ע** (2015) - **ה'תש"פ** (2016)
 69. **ה'תש"פ** (2016) - **ה'תש"ק** (2017)
 70. **ה'תש"ק** (2017) - **ה'תש"ס** (2018)
 71. **ה'תש"ס** (2018) - **ה'תש"ע** (2019)
 72. **ה'תש"ע** (2019) - **ה'תש"פ** (2020)
 73. **ה'תש"פ** (2020) - **ה'תש"ק** (2021)
 74. **ה'תש"ק** (2021) - **ה'תש"ס** (2022)
 75. **ה'תש"ס** (2022) - **ה'תש"ע** (2023)
 76. **ה'תש"ע** (2023) - **ה'תש"פ** (2024)
 77. **ה'תש"פ** (2024) - **ה'תש"ק** (2025)
 78. **ה'תש"ק** (2025) - **ה'תש"ס** (2026)
 79. **ה'תש"ס** (2026) - **ה'תש"ע** (2027)
 80. **ה'תש"ע** (2027) - **ה'תש"פ** (2028)
 81. **ה'תש"פ** (2028) - **ה'תש"ק** (2029)
 82. **ה'תש"ק** (2029) - **ה'תש"ס** (2030)
 83. **ה'תש"ס** (2030) - **ה'תש"ע** (2031)
 84. **ה'תש"ע** (2031) - **ה'תש"פ** (2032)
 85. **ה'תש"פ** (2032) - **ה'תש"ק** (2033)
 86. **ה'תש"ק** (2033) - **ה'תש"ס** (2034)
 87. **ה'תש"ס** (2034) - **ה'תש"ע** (2035)
 88. **ה'תש"ע** (2035) - **ה'תש"פ** (2036)
 89. **ה'תש"פ** (2036) - **ה'תש"ק** (2037)
 90. **ה'תש"ק** (2037) - **ה'תש"ס** (2038)
 91. **ה'תש"ס** (2038) - **ה'תש"ע** (2039)
 92.

[illegible]

[The page contains dense handwritten text in Hebrew script, which is heavily obscured by large black ink blotches and stains. The visible fragments of text are illegible due to the damage.]

[illegible]

[illegible]

Handwritten text in Arabic script, likely a manuscript or letter. The text is written in a cursive style and is heavily obscured by large black ink blotches and stains, particularly on the right side and bottom. The visible text appears to be a continuous passage, possibly a religious or historical document. The script is dense and fills most of the page area.

אשר יצאנו ממצרים
ביום הזה

אשר יצאנו ממצרים
ביום הזה

אשר יצאנו ממצרים
ביום הזה

אשר יצאנו ממצרים
ביום הזה

אשר יצאנו ממצרים
ביום הזה

אשר יצאנו ממצרים
ביום הזה

אשר יצאנו ממצרים
ביום הזה

אשר יצאנו ממצרים
ביום הזה

אשר יצאנו ממצרים
ביום הזה

אשר יצאנו ממצרים
ביום הזה

אשר יצאנו ממצרים
ביום הזה

אשר יצאנו ממצרים
ביום הזה

אשר יצאנו ממצרים
ביום הזה

אשר יצאנו ממצרים
ביום הזה

אשר יצאנו ממצרים
ביום הזה

אשר יצאנו ממצרים
ביום הזה

This block contains a highly degraded and noisy scan of a document page. The text is illegible due to extreme noise, including large black blotches and heavy speckling. The layout appears to be a single column of text, but the characters are completely unrecognizable.

Handwritten text in a cursive script, likely Hebrew or Arabic, covering the majority of the page. The text is arranged in approximately 20 horizontal lines. There are several large, dark, irregular ink blotches or stains, particularly in the upper right and lower right areas, which obscure some of the text. The script is dense and appears to be a historical or religious document.

Small handwritten text or signature located in the bottom right corner of the page, possibly indicating the scribe or a date.

Handwritten text in a cursive script, likely Hebrew or Arabic, covering the majority of the page. The text is heavily obscured by large, dark, irregular ink blotches and stains, particularly in the center and lower-left areas. The script is dense and appears to be a continuous narrative or list.

מלך

המלך

המלך

המלך

המלך

המלך

המלך

המלך

המלך

המלך

המלך

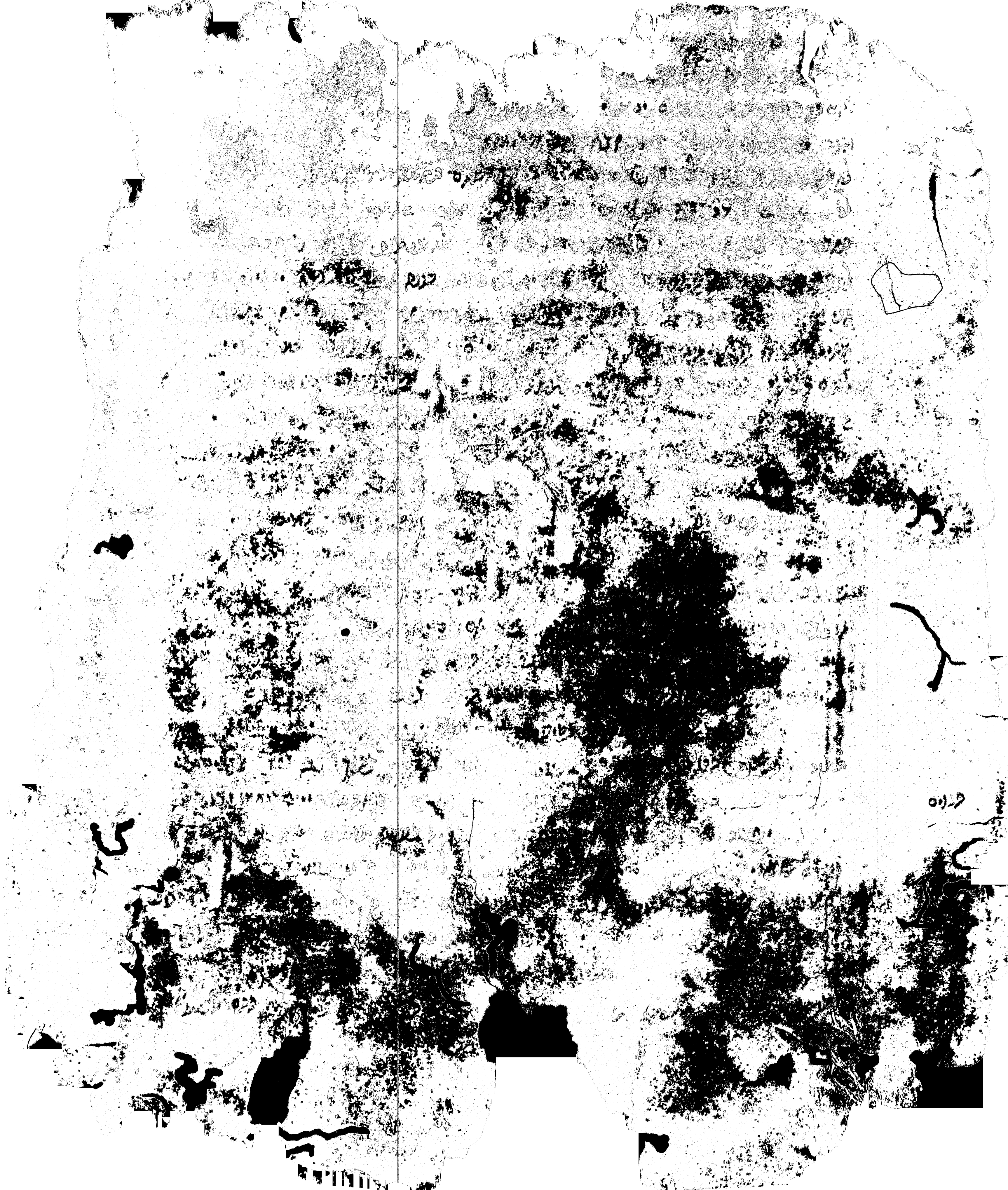

مجلسه اول

روز شنبه ۱۳۰۲

و در این کتاب که در این باب است
در این باب که در این کتاب است

[illegible]

וְהָיָה כִּי יִשְׁמַע ה' אֶת-קוֹלִי
 וְהָיָה כִּי יִשְׁמַע ה' אֶת-קוֹלִי
 וְהָיָה כִּי יִשְׁמַע ה' אֶת-קוֹלִי

...
 ...
 ...
 ...
 ...
 ...

...
 ...
 ...
 ...
 ...

[illegible]

18
 19
 20
 21
 22
 23
 24
 25
 26
 27
 28
 29
 30
 31
 32
 33
 34
 35
 36
 37
 38
 39
 40
 41
 42
 43
 44
 45
 46
 47
 48
 49
 50
 51
 52
 53
 54
 55
 56
 57
 58
 59
 60
 61
 62
 63
 64
 65
 66
 67
 68
 69
 70
 71
 72
 73
 74
 75
 76
 77
 78
 79
 80
 81
 82
 83
 84
 85
 86
 87
 88
 89
 90
 91
 92
 93
 94
 95
 96
 97
 98
 99
 100
 101
 102
 103
 104
 105
 106
 107
 108
 109
 110
 111
 112
 113
 114
 115
 116
 117
 118
 119
 120
 121
 122
 123
 124
 125
 126
 127
 128
 129
 130
 131
 132
 133
 134
 135
 136
 137
 138
 139
 140
 141
 142
 143
 144
 145
 146
 147
 148
 149
 150
 151
 152
 153
 154
 155
 156
 157
 158
 159
 160
 161
 162
 163
 164
 165
 166
 167
 168
 169
 170
 171
 172
 173
 174
 175
 176
 177
 178
 179
 180
 181
 182
 183
 184
 185
 186
 187
 188
 189
 190
 191
 192
 193
 194
 195
 196
 197
 198
 199
 200
 201
 202
 203
 204
 205
 206
 207
 208
 209
 210
 211
 212
 213
 214
 215
 216
 217
 218
 219
 220
 221
 222
 223
 224
 225
 226
 227
 228
 229
 230
 231
 232
 233
 234
 235
 236
 237
 238
 239
 240
 241
 242
 243
 244
 245
 246
 247
 248
 249
 250
 251
 252
 253
 254
 255
 256
 257
 258
 259
 260
 261
 262
 263
 264
 265
 266
 267
 268
 269
 270
 271
 272
 273
 274
 275
 276
 277
 278
 279
 280
 281
 282
 283
 284
 285
 286
 287
 288
 289
 290
 291
 292
 293
 294
 295
 296
 297
 298
 299
 300
 301
 302
 303
 304
 305
 306
 307
 308
 309
 310
 311
 312
 313
 314
 315
 316
 317
 318
 319
 320
 321
 322
 323
 324
 325
 326
 327
 328
 329
 330
 331
 332
 333
 334
 335
 336
 337
 338
 339
 340
 341
 342
 343
 344
 345
 346
 347
 348
 349
 350
 351
 352
 353
 354
 355
 356
 357
 358
 359
 360
 361
 362
 363
 364
 365
 366
 367
 368
 369
 370
 371
 372
 373
 374
 375
 376
 377
 378
 379
 380
 381
 382
 383
 384
 385
 386
 387
 388
 389
 390
 391
 392
 393
 394
 395
 396
 397
 398
 399
 400
 401
 402
 403
 404
 405
 406
 407
 408
 409
 410
 411
 412
 413
 414
 415
 416
 417
 418
 419
 420
 421
 422
 423
 424
 425
 426
 427
 428
 429
 430
 431
 432
 433
 434
 435
 436
 437
 438
 439
 440
 441
 442
 443
 444
 445
 446
 447
 448
 449
 450
 451
 452
 453
 454
 455
 456
 457
 458
 459
 460
 461
 462
 463
 464
 465
 466
 467
 468
 469
 470
 471
 472
 473
 474
 475
 476
 477
 478
 479
 480
 481
 482
 483
 484
 485
 486
 487
 488
 489
 490
 491
 492
 493
 494
 495
 496
 497
 498
 499
 500
 501
 502
 503
 504
 505
 506
 507
 508
 509
 510
 511
 512
 513
 514
 515
 516
 517
 518
 519
 520
 521
 522
 523
 524
 525
 526
 527
 528
 529
 530
 531
 532
 533
 534
 535
 536
 537
 538
 539

[illegible]

Handwritten notes in Arabic script, likely bleed-through from the reverse side of the page.

Handwritten text in a cursive script, likely Hebrew or Arabic, covering the page. The text is arranged in horizontal lines, with some lines being more prominent than others. There are several large, dark, irregular shapes (possibly ink blotches or damage) obscuring parts of the text, particularly in the center and lower right. The script is dense and appears to be a continuous narrative or a list of items.

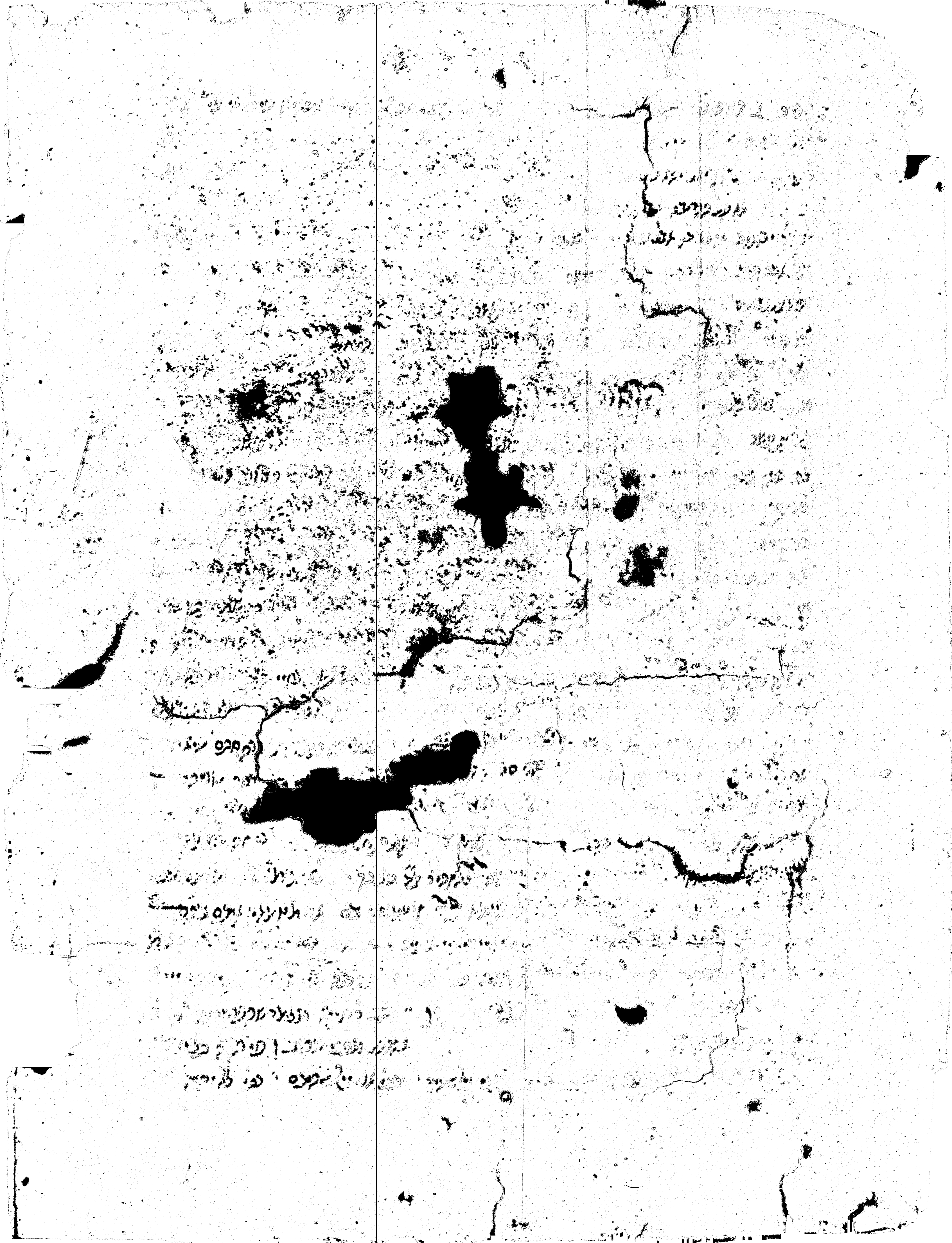

לשם ה' אלהינו
ה' אלהינו

ה' אלהינו
ה' אלהינו

ה' אלהינו
ה' אלהינו

ה' אלהינו
ה' אלהינו

ה' אלהינו
ה' אלהינו

ה' אלהינו
ה' אלהינו

ה' אלהינו
ה' אלהינו

ה' אלהינו
ה' אלהינו

ה' אלהינו
ה' אלהינו

ה' אלהינו
ה' אלהינו

ה' אלהינו
ה' אלהינו

ה' אלהינו
ה' אלהינו

Handwritten text in a cursive script, likely a historical document or manuscript. The text is arranged in approximately 20 horizontal lines across the page. There are several large, dark ink blotches or redactions, most notably a large one in the upper center and another on the right side. The paper is aged and shows signs of wear, including creases and discoloration.

Handwritten mark or signature, possibly a stylized letter or a small drawing, located on the left margin of the page.

Handwritten text at the top of the page, partially obscured by a large dark stain.

Main body of handwritten text in a cursive script, spanning across the page with significant ink bleed-through and some dark stains.

Bottom section of handwritten text, including a large, bold heading or signature in the center, and smaller text below it.

[illegible]

[The page contains several large black redaction marks covering significant portions of the handwritten text.]

Handwritten text in a cursive script, likely Hebrew, covering the page. The text is heavily obscured by large, irregular black ink blotches and redactions, particularly in the center and lower-left areas. The visible fragments of text are arranged in horizontal lines across the page.

Handwritten text in Arabic script, appearing to be a religious or historical document. The text is written in a cursive style and is heavily obscured by large, irregular black ink blotches and stains, particularly in the upper left and center. The visible text is arranged in horizontal lines across the page.

بسم الله الرحمن الرحيم

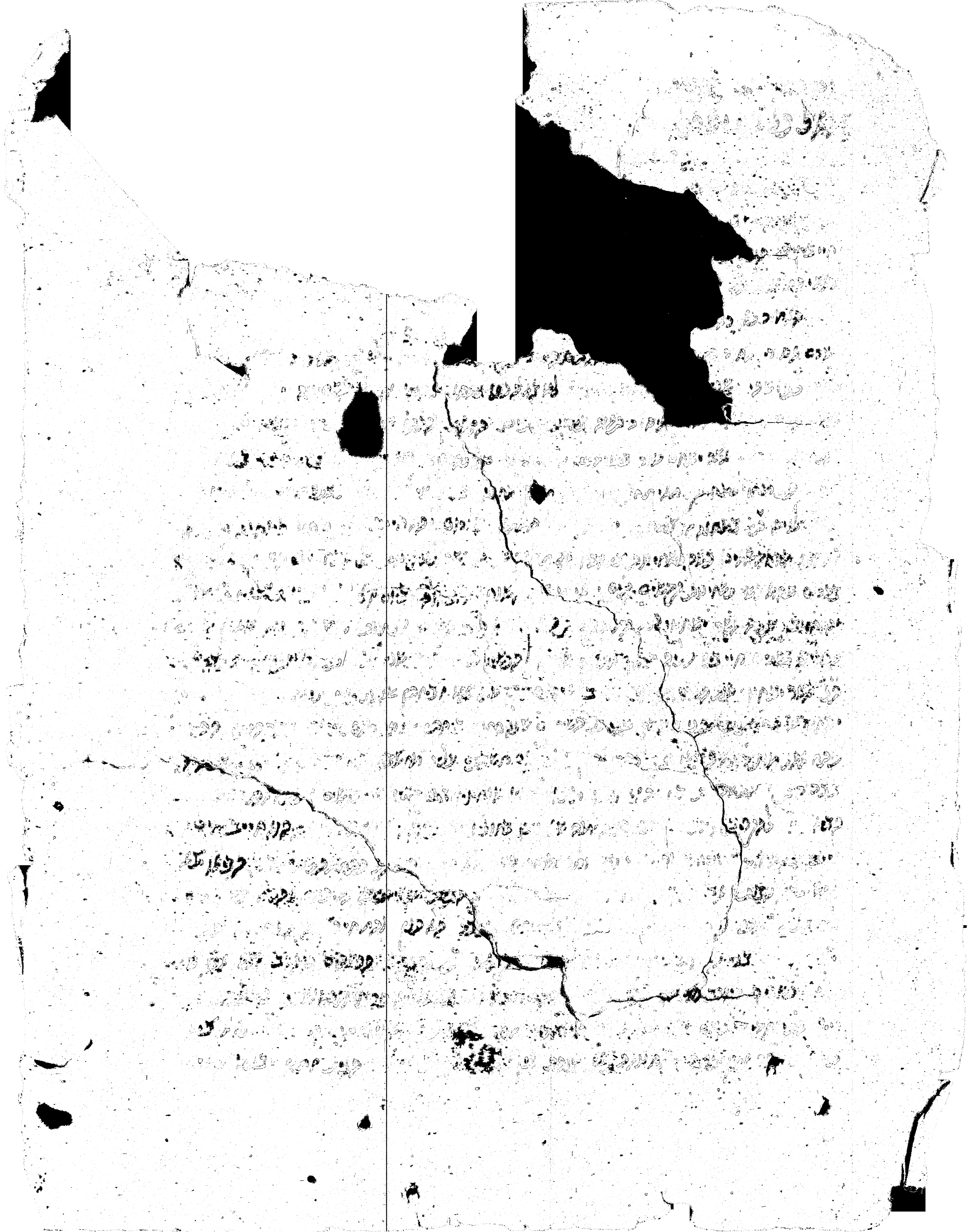

Handwritten text in the top left corner, partially obscured by a large dark stain.

Handwritten text in the second line of the left column, also partially obscured by a large dark stain.

Handwritten text in the third line of the left column, partially obscured by a large dark stain.

Handwritten text in the fourth line of the left column, partially obscured by a large dark stain.

Handwritten text in the fifth line of the left column, partially obscured by a large dark stain.

Handwritten text in the sixth line of the left column, partially obscured by a large dark stain.

Handwritten text in the seventh line of the left column, partially obscured by a large dark stain.

Handwritten text in the eighth line of the left column, partially obscured by a large dark stain.

Handwritten text in the ninth line of the left column, partially obscured by a large dark stain.

Handwritten text in the tenth line of the left column, partially obscured by a large dark stain.

Handwritten text in the eleventh line of the left column, partially obscured by a large dark stain.

Handwritten text in the twelfth line of the left column, partially obscured by a large dark stain.

Handwritten text in the thirteenth line of the left column, partially obscured by a large dark stain.

Handwritten text in the fourteenth line of the left column, partially obscured by a large dark stain.

Handwritten text in the fifteenth line of the left column, partially obscured by a large dark stain.

Handwritten text in the sixteenth line of the left column, partially obscured by a large dark stain.

Handwritten text in the seventeenth line of the left column, partially obscured by a large dark stain.

Handwritten text in the eighteenth line of the left column, partially obscured by a large dark stain.

Handwritten title or header in the top right section.

Handwritten text in the first line of the right column.

Handwritten text in the second line of the right column.

Handwritten text in the third line of the right column.

Handwritten text in the fourth line of the right column.

Handwritten text in the fifth line of the right column.

Handwritten text in the sixth line of the right column.

Handwritten text in the seventh line of the right column.

Handwritten text in the eighth line of the right column.

Handwritten text in the ninth line of the right column.

Handwritten text in the tenth line of the right column.

Handwritten text in the eleventh line of the right column.

Handwritten text in the twelfth line of the right column.

Handwritten text in the thirteenth line of the right column.

Handwritten text in the fourteenth line of the right column.

Handwritten text in the fifteenth line of the right column.

Handwritten text in the sixteenth line of the right column.

Handwritten text in the seventeenth line of the right column.

Handwritten text in the eighteenth line of the right column.

Handwritten text in the nineteenth line of the right column.

Handwritten text in the twentieth line of the right column.

Handwritten text in the twenty-first line of the right column.

Handwritten text in the twenty-second line of the right column.

Handwritten text in the twenty-third line of the right column.

Handwritten text in the twenty-fourth line of the right column.

Handwritten text in the twenty-fifth line of the right column.

Handwritten text in the twenty-sixth line of the right column.

Handwritten text in the twenty-seventh line of the right column.

Handwritten text in the twenty-eighth line of the right column.

[illegible]

[illegible]

1. **ה'תש"ח**
 2. **ה'תש"ח**
 3. **ה'תש"ח**
 4. **ה'תש"ח**
 5. **ה'תש"ח**
 6. **ה'תש"ח**
 7. **ה'תש"ח**
 8. **ה'תש"ח**
 9. **ה'תש"ח**
 10. **ה'תש"ח**
 11. **ה'תש"ח**
 12. **ה'תש"ח**
 13. **ה'תש"ח**
 14. **ה'תש"ח**
 15. **ה'תש"ח**
 16. **ה'תש"ח**
 17. **ה'תש"ח**
 18. **ה'תש"ח**
 19. **ה'תש"ח**
 20. **ה'תש"ח**
 21. **ה'תש"ח**
 22. **ה'תש"ח**
 23. **ה'תש"ח**
 24. **ה'תש"ח**
 25. **ה'תש"ח**
 26. **ה'תש"ח**
 27. **ה'תש"ח**
 28. **ה'תש"ח**
 29. **ה'תש"ח**
 30. **ה'תש"ח**
 31. **ה'תש"ח**
 32. **ה'תש"ח**
 33. **ה'תש"ח**
 34. **ה'תש"ח**
 35. **ה'תש"ח**
 36. **ה'תש"ח**
 37. **ה'תש"ח**
 38. **ה'תש"ח**
 39. **ה'תש"ח**
 40. **ה'תש"ח**
 41. **ה'תש"ח**
 42. **ה'תש"ח**
 43. **ה'תש"ח**
 44. **ה'תש"ח**
 45. **ה'תש"ח**
 46. **ה'תש"ח**
 47. **ה'תש"ח**
 48. **ה'תש"ח**
 49. **ה'תש"ח**
 50. **ה'תש"ח**
 51. **ה'תש"ח**
 52. **ה'תש"ח**
 53. **ה'תש"ח**
 54. **ה'תש"ח**
 55. **ה'תש"ח**
 56. **ה'תש"ח**
 57. **ה'תש"ח**
 58. **ה'תש"ח**
 59. **ה'תש"ח**
 60. **ה'תש"ח**
 61. **ה'תש"ח**
 62. **ה'תש"ח**
 63. **ה'תש"ח**
 64. **ה'תש"ח**
 65. **ה'תש"ח**
 66. **ה'תש"ח**
 67. **ה'תש"ח**
 68. **ה'תש"ח**
 69. **ה'תש"ח**
 70. **ה'תש"ח**
 71. **ה'תש"ח**
 72. **ה'תש"ח**
 73. **ה'תש"ח**
 74. **ה'תש"ח**
 75. **ה'תש"ח**
 76. **ה'תש"ח**
 77. **ה'תש"ח**
 78. **ה'תש"ח**
 79. **ה'תש"ח**
 80. **ה'תש"ח**
 81. **ה'תש"ח**
 82. **ה'תש"ח**
 83. **ה'תש"ח**
 84. **ה'תש"ח**
 85. **ה'תש"ח**
 86. **ה'תש"ח**
 87. **ה'תש"ח**
 88. **ה'תש"ח**
 89. **ה'תש"ח**
 90. **ה'תש"ח**
 91. **ה'תש"ח**
 92. **ה'תש"ח**
 93. **ה'תש"ח**
 94. **ה'תש"ח**
 95. **ה'תש"ח**
 96. **ה'תש"ח**
 97. **ה'תש"ח**
 98. **ה'תש"ח**
 99. **ה'תש"ח**
 100. **ה'תש"ח**

Handwritten text in a cursive script, likely Hebrew, spanning the central portion of the document. The text is heavily obscured by numerous black ink blotches and redaction marks of varying sizes, making it largely illegible. Some fragments of text are visible between the blotches.

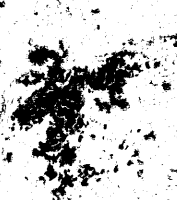

[The page contains several lines of handwritten text in Arabic script, which is heavily obscured by large black ink blotches and stains. The visible fragments of text are illegible due to the damage.]

Handwritten text in a cursive script, likely Persian or Arabic, covering the majority of the page. The text is heavily obscured by large, dark, irregular ink blotches and stains, particularly in the lower half of the document. The visible portions of the script are arranged in horizontal lines, with some characters appearing to be in a different script or dialect than others, possibly indicating a mix of languages or a specific regional dialect. The overall appearance is that of an ancient or heavily damaged manuscript.

Handwritten text in Hebrew script, appearing to be a religious or legal document. The text is arranged in two columns, with a central vertical line separating them. The script is dense and somewhat faded, with some words appearing to be in a different script or dialect. The text is written on aged, stained paper with significant wear and tear, including large dark stains in the center and bottom right.

Handwritten text in a cursive script, likely a historical document or manuscript. The text is written in a dark ink on aged, yellowed paper. The script is dense and fills most of the page, with some lines appearing to be part of a list or a series of entries. The paper shows signs of wear, including creases, stains, and some loss of material along the edges.

